City of Saginaw
Keep Saginaw Beautiful Board
Meeting Agenda

Monday, May 4, 2026, 6:00 PM
Council Chamber
333 West McLeroy Boulevard
Saginaw, Texas 76179

City Hall is wheelchair accessible and special parking is available on the east side of the building or in front of the Library located west of City hall. If special accommodations are required, please contact Luisa Piña at 817-230-0550 a minimum of 72 hours in advance of the meeting.

1. Call to Order

1.A. Call to Order -- Chairman Reames & Chairman Torres

1.B. Audience Participation

2. Business

2.A. Discussion and Action Regarding the Purchase of Holiday Decoration Displays

3. Public Hearings

4. Staff Reports

5. Adjournment

5.A. Adjournment

Date Posted: _____ Time: _____ By: _____

Date Retrieved: _____ Time: _____ By: _____

Date Posted: April 27, 2026 04:18 pm

KEEP SAGINAW BEAUTIFUL BOARD

Lisa Reames	Place No. 1	Term Expires July 1, 2027
Pamela Macy	Place No. 2	Term Expires July 1, 2026
Melissa Gorton	Place No. 3	Term Expires July 1, 2027
Brian Thompson	Place No. 4	Term Expires July 1, 2026
VACANT	Place No. 5	Term Expires July1, 2027
Myranda Beier	1st Alternate	Term Expires July 1, 2027
VACANT	2nd Alternate	Term Expires July 1, 2026

ADVISORY RECREATION AND PARKS BOARD

Jane Lyon	Place No. 1	Term Expires July 1, 2027
Vacant	Place No. 2	Term Expires July 1, 2026
Adhel Torres	Place No. 3	Term Expires July 1, 2027
Liz Snow	Place No. 4	Term Expires July 1, 2026
Timothy Hamilton	Place No. 5	Term Expires July 1, 2027
Ronda Nyberg	Place No. 6	Term Expires July 1, 2026
Patrick Estes	Place No. 7	Term Expires July 1, 2027
Scott Gillette	1st Alternate	Term Expires July 1, 2027
Emily Bell	2nd Alternate	Term Expires July 1, 2026

Audience Participation

If anyone in the audience wishes to address the Board on any item listed on the agenda, please fill out one of the audience participation forms located by the east door of the council room. After the form is completed, please hand it to the Board Secretary. Your request to speak will be given to the Chairman and you will be called upon to speak when that item is discussed.

City of Saginaw

Keep Saginaw Beautiful Board Memorandum

A. Discussion and Action Regarding the Purchase of Holiday Decoration Displays

Meeting	Agenda Group
Monday, May 4, 2026, 6:00 PM	Business Item: 2A.

Reference File

Community Goals

BACKGROUND/DISCUSSION:

Public Works staff will be presenting pricing for display/photo-op options to add to the holiday lights at Willow Creek Park.

The attached presentation includes the proposed interactive photo-ops, archway, and large displays; the large displays would be added to the large displays placed along Knowles Dr. and the archways/photo-ops would be placed throughout Willow Creek Park.

Please review all options and be prepared to share your top three selections.

FINANCIAL IMPACT:

Please refer to the attached quotes.

RECOMMENDATION:

N/A

Attachments

Display Lights.pdf

Holiday Display Lights

Santa Express and RR Crossing

- Purchased on: 12/19/2016
- Cost: $33,923
- Included:
  - 9’x21’ RR Crossing Sign
  - 65.5’ x 24.5’ Santa Express Train
  - 18’ x 30.5’ Water Tower

Santa in Sled with Reindeer

- Purchased on: 11/03/2017
- Cost: $3,000
- Included:
  - 5.5’ x 30’ Santa Sleigh with (4) Reeinders

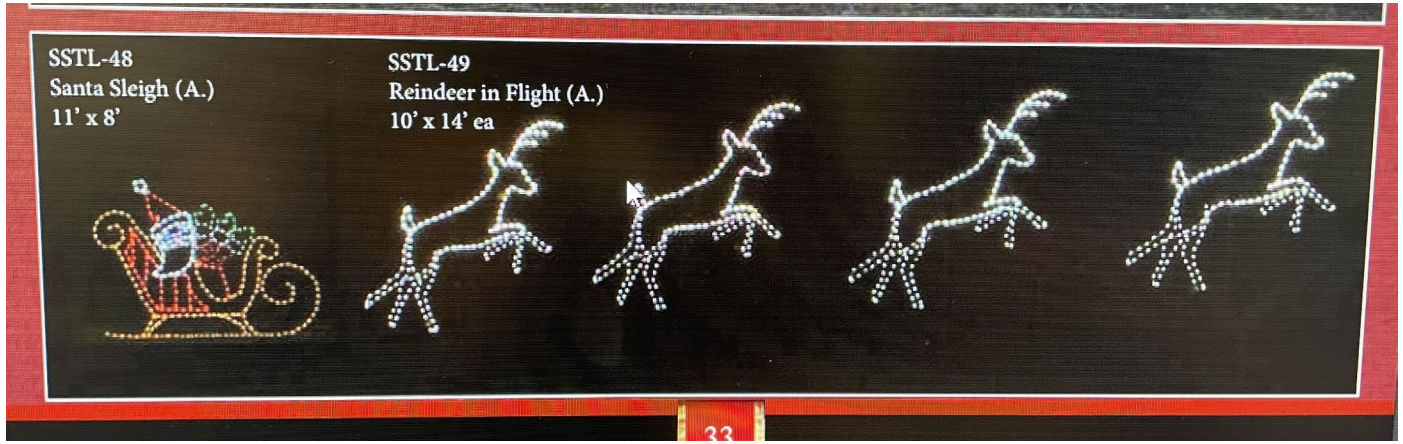

Toy Workshop

- Purchased on: 9/27/2018
- Cost: $25,689.26
- Included:
  - 38’ W x 21’ H Santa’s Toy Company

Santa Roping a Reindeer

- Purchased on: 10/23/2019
- Cost:$ 6,700
- Included:
  - 20’W x 12’H

Tree of Lights

- Purchased on: 10/23/2019

- 14’ Tree of Lights, 5’ Base with 2’Star
  - $1,377.72
- 17’ Tree of Lights, 6’ Base with 2’ Star
  - $1,905
- 21’ Tree of Lights, 7’ Base with 3’ Star
  - $2,823
- 25’ Tree of Lights, 8’ Base with 4’ Star
  - $3,586.52

Gingerbread House

- Purchased on: 10/23/2025
- Cost: $23,200
- Included:
  - 25’ W x 21’ H Gingerbread House

Festive Trumpet

- Purchased on: 09/14/2021
- Cost: $55,231.20
- Included:
  - 64’ W x 47’ H Trumpet with Stars & Happy Holidays

12 Days

- Purchased on: 08/29/2022
- Cost: $20,360.45
- 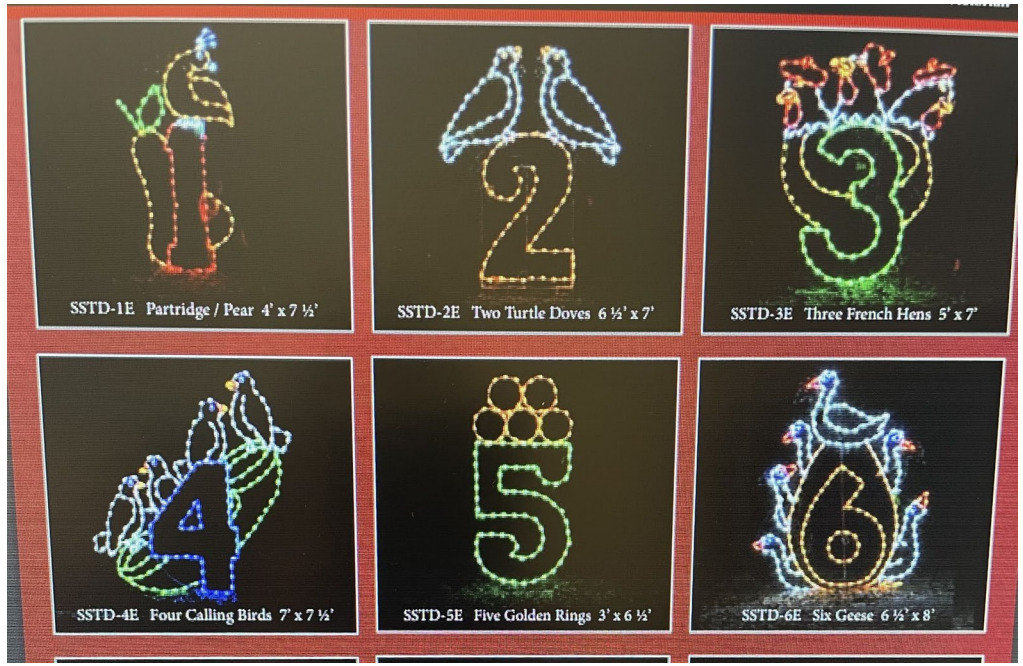

Current Display Placement and Potential New Spots

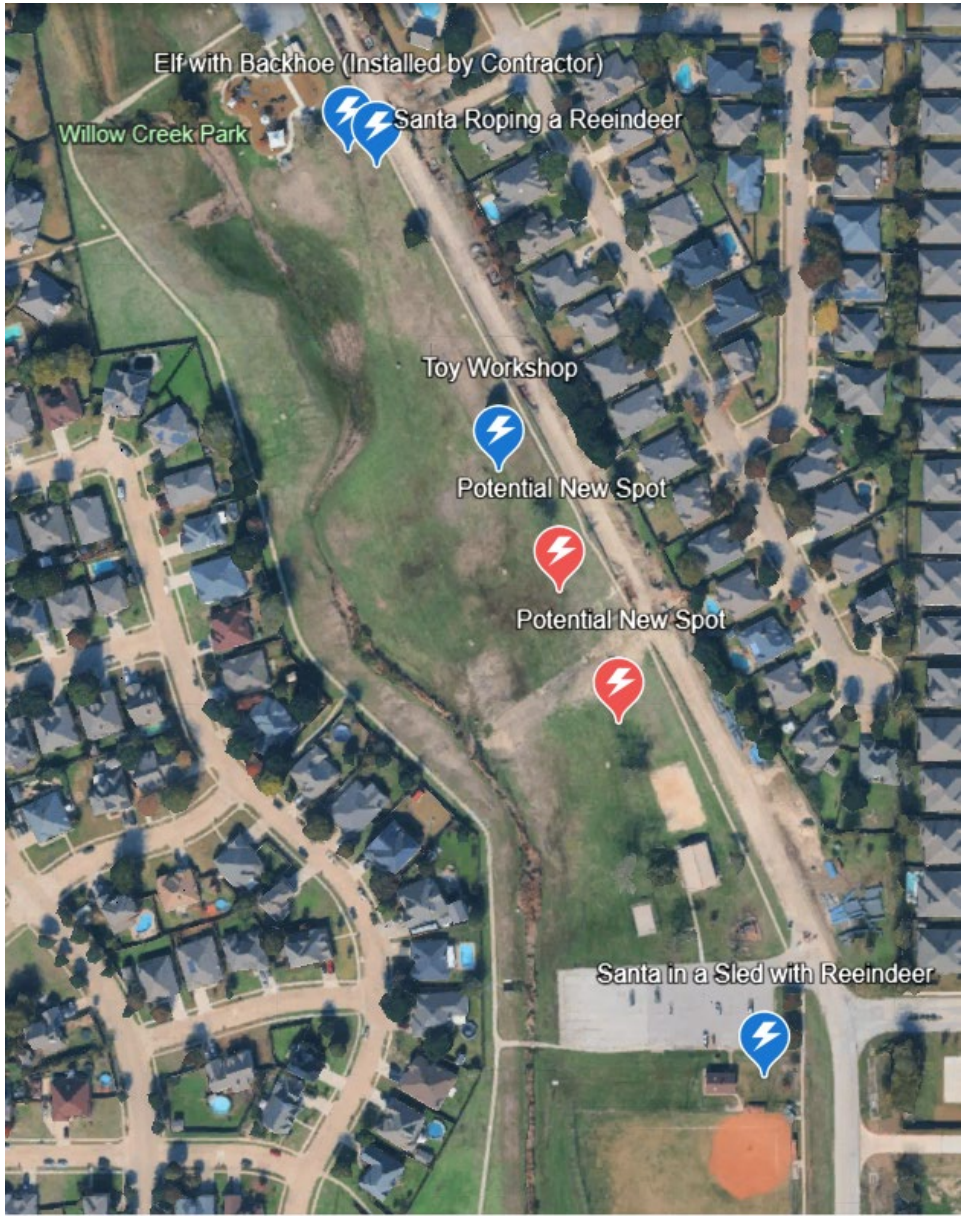

North Willow Creek Park

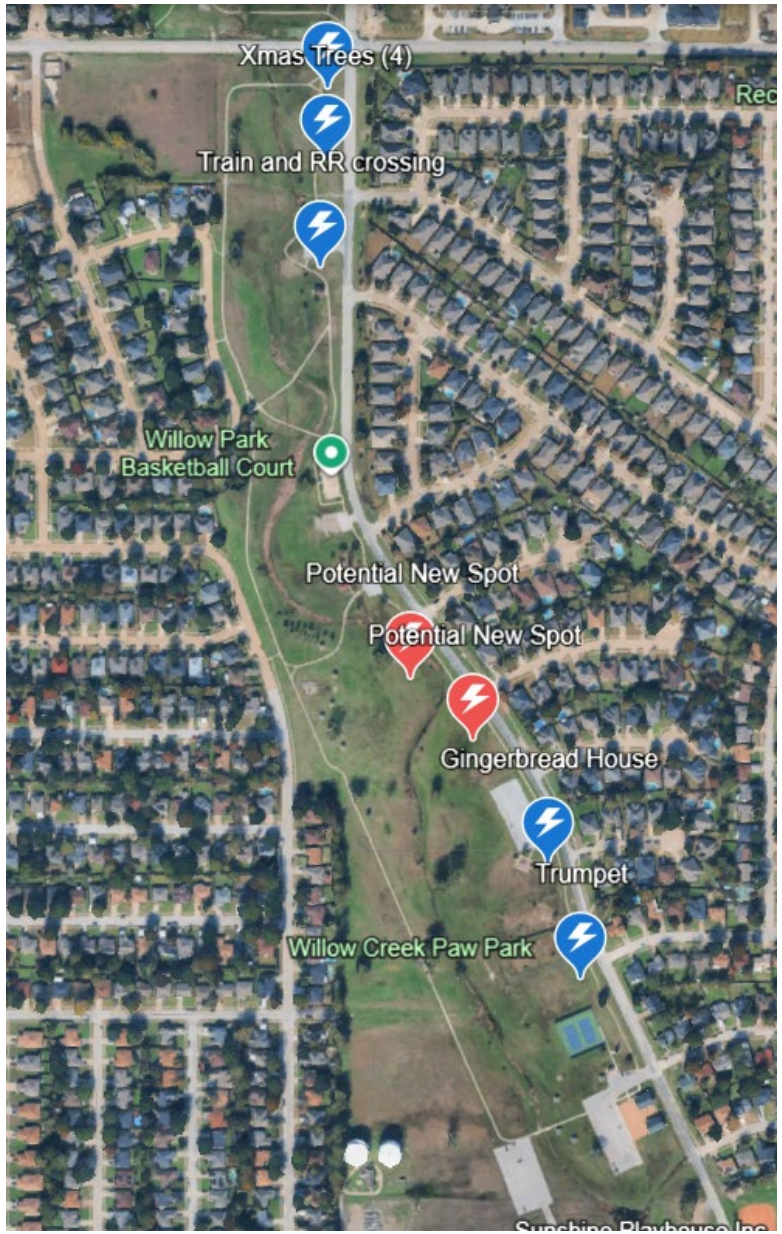

South Willow Creek Park

Cost: $23,575.00

Cost: $25,010.00

Cost: $7,282.50

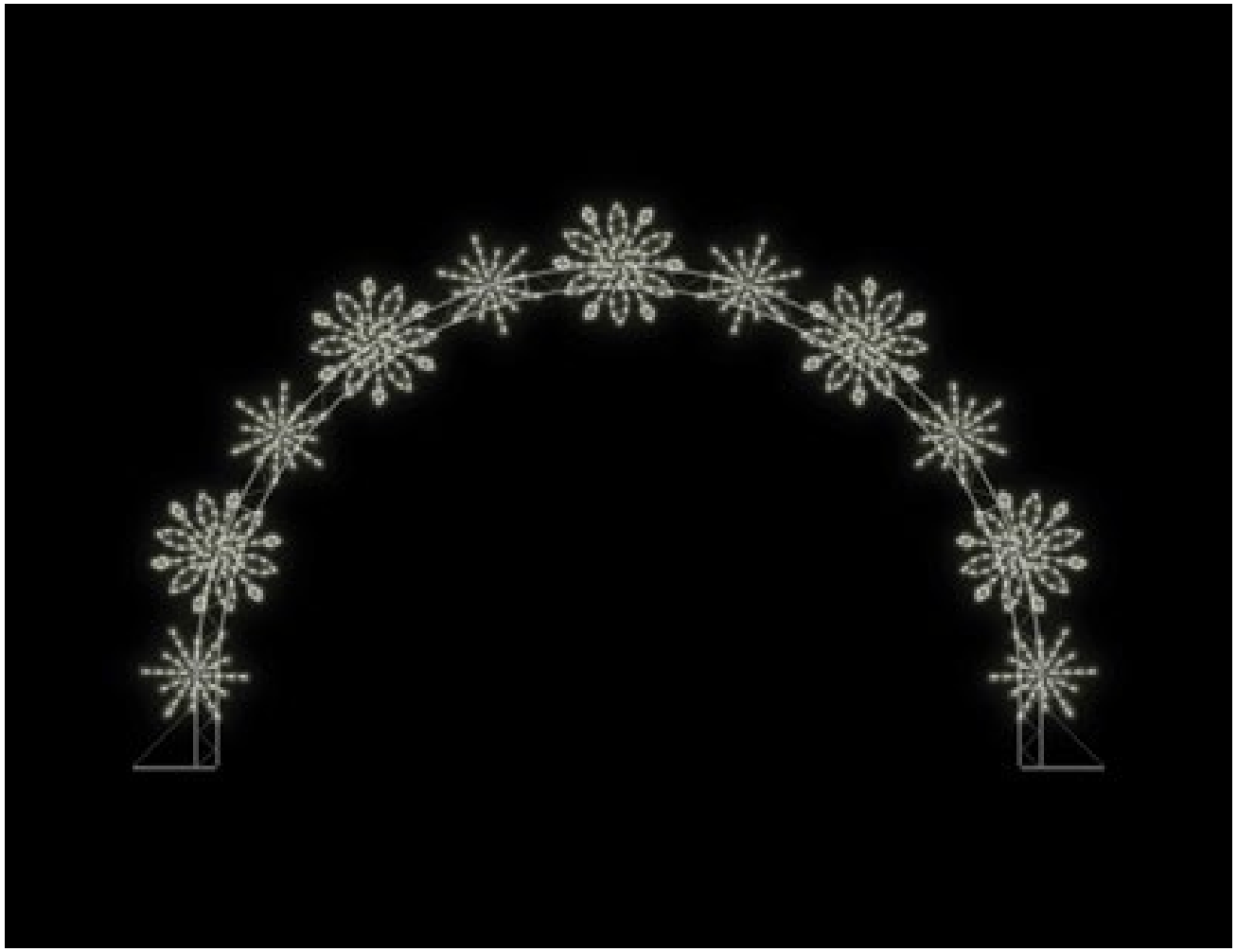

Elie Golden Walk Thru Ornament Display: 13.7 x 13.1

Cost: $29,995.00

Cost: $8,320.00

Cost: $12,485.00

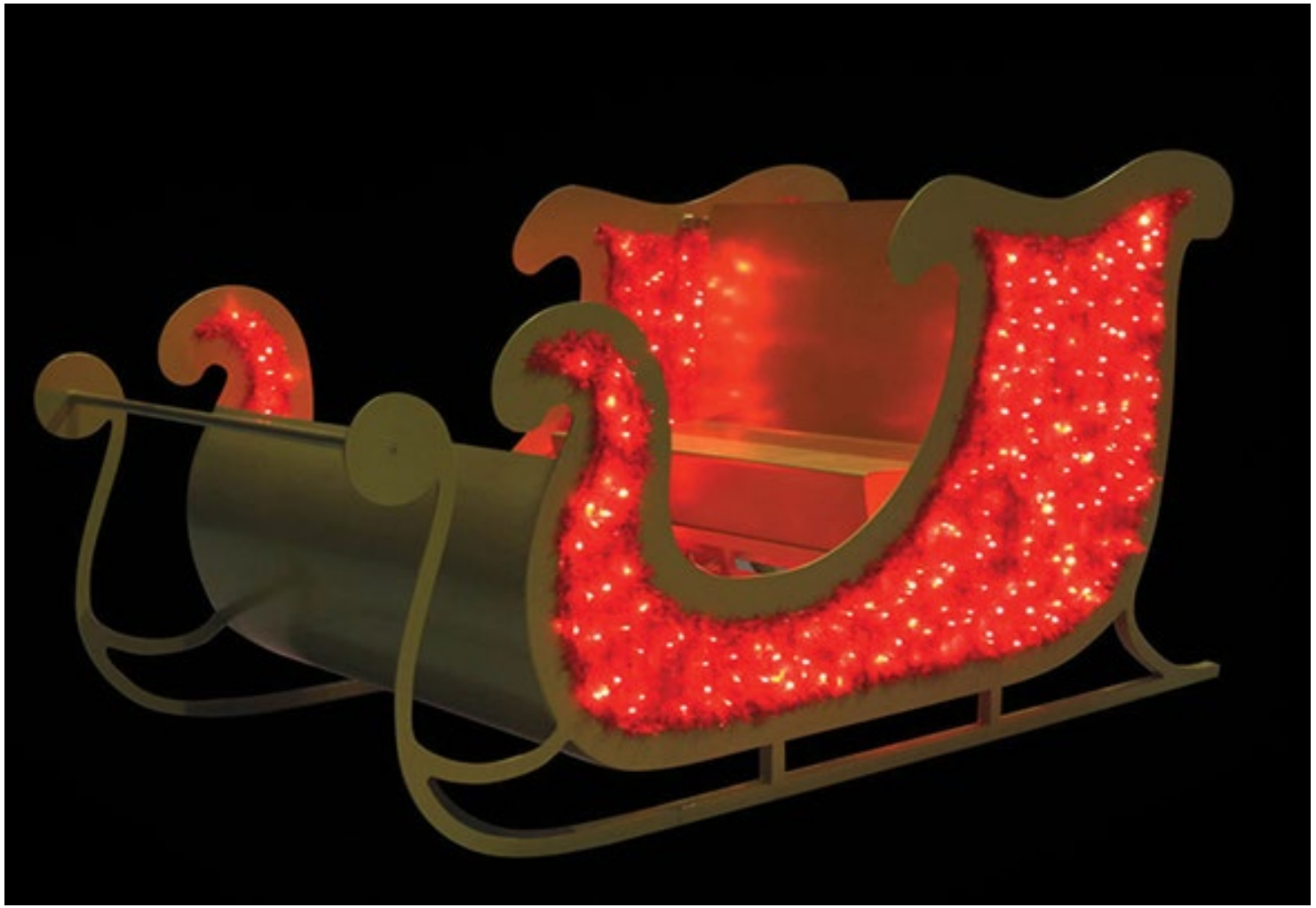

Cost: $4,030.00

Wizz Golden Sled with Garland Display 3.9 x 7.5

Cost: $8,320.00

Cost: $13,080.00

Winter snowman Sledding

- Cost: $13,111.50

Northpole Swinging Penguins

- Cost: $24,892.50

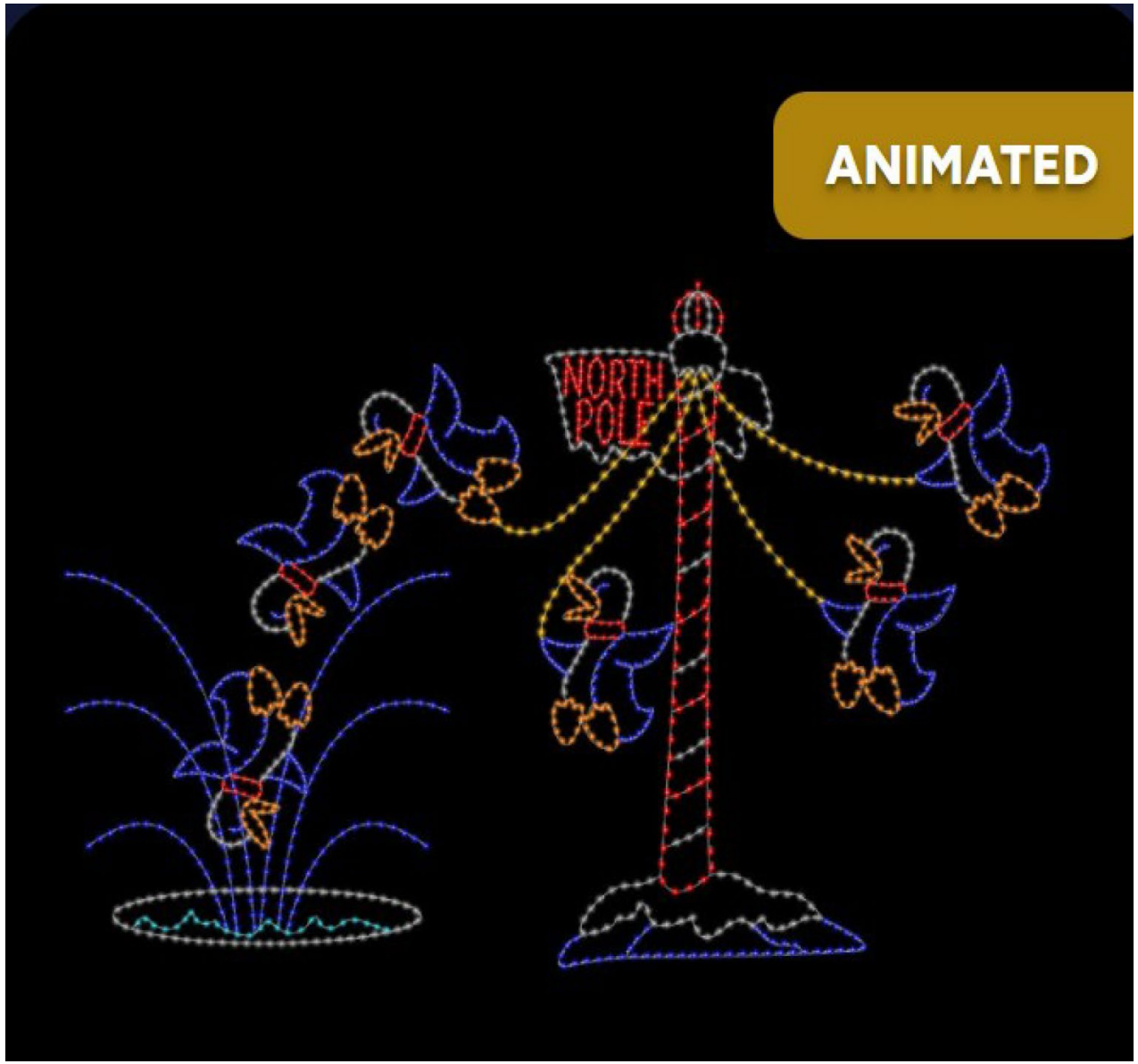

Marching Soldier Band

- Cost: $15,382.50

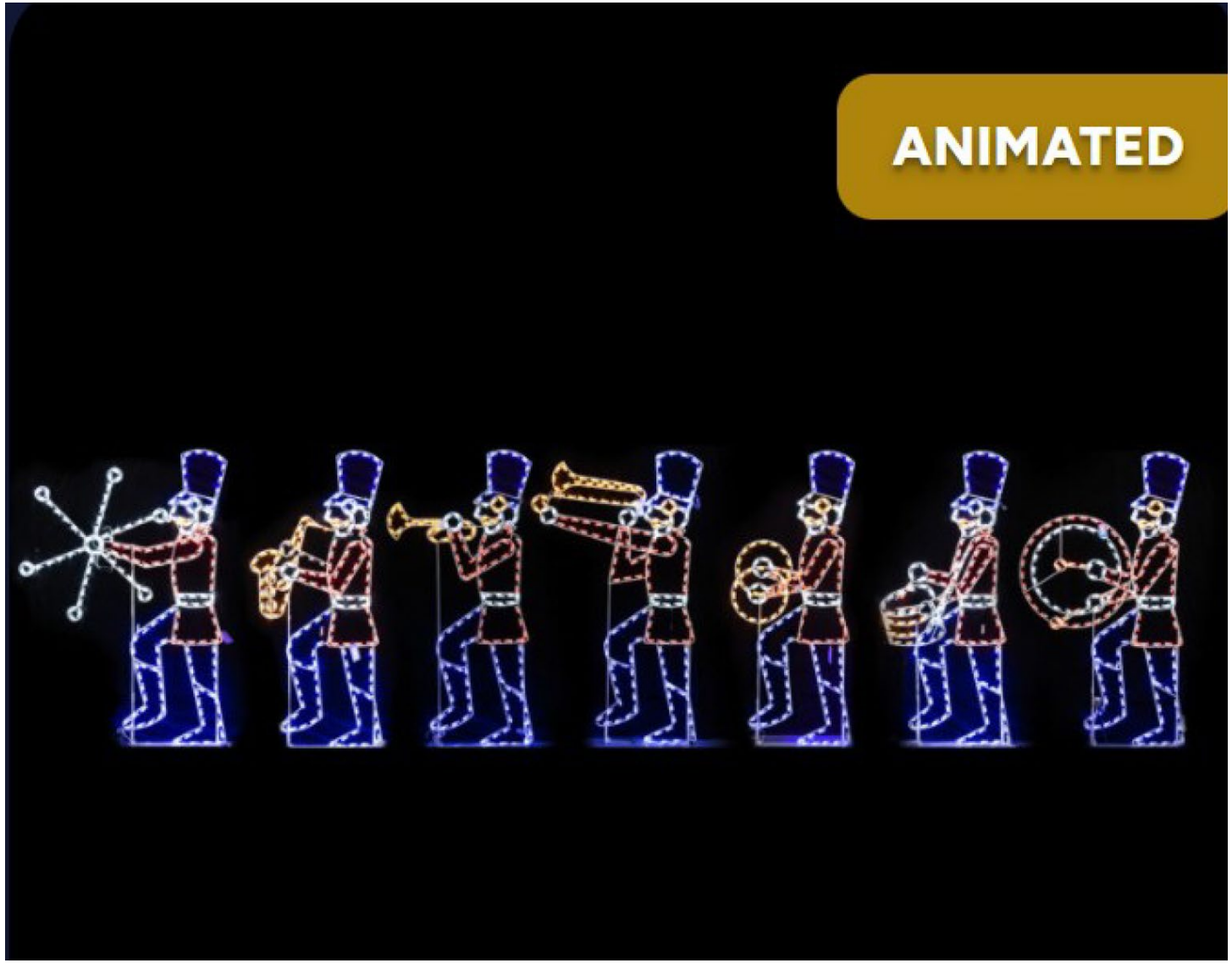

Snowboarding Snowman
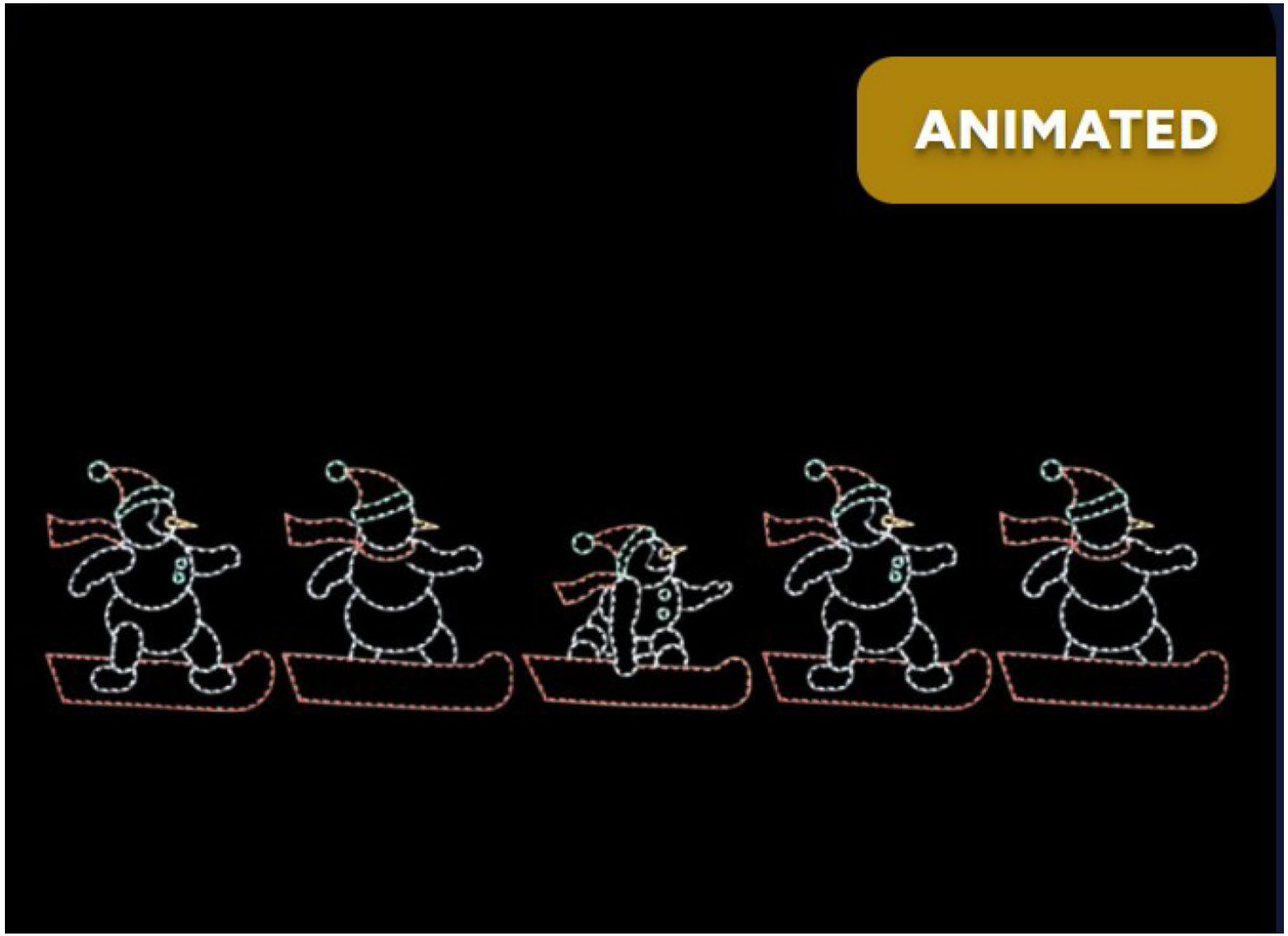
- Cost: $9,930.00