Official Planning and Zoning Map
City of Ray, North Dakota

Zoning Designations

- R-1 Residential 1
- R-2 Residential 2
- R-3 Residential 3
- GCI General Commercial and Industrial
- HC Highway Commercial
- CBD Central Business District
- AG Agriculture
- City Boundary
- Parcels
- Railroad

N

1/4 Mile

DATE REVISED: 08/27/14 PREVIOUS REVISION: 01/22/14

The data contained on this map are not official records and may be inaccurate and incomplete. The data shown on this map were derived from various sources at different scales for a variety of purposes and there is great variability in the spatial accuracy of the different data sets. There may be some misalignment between data sets and layers.

Sources: ESRI, Google 2013, Williams County, City of Ray.
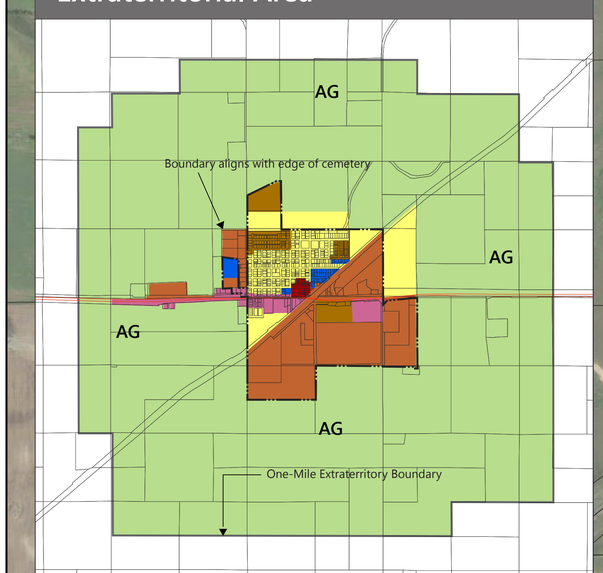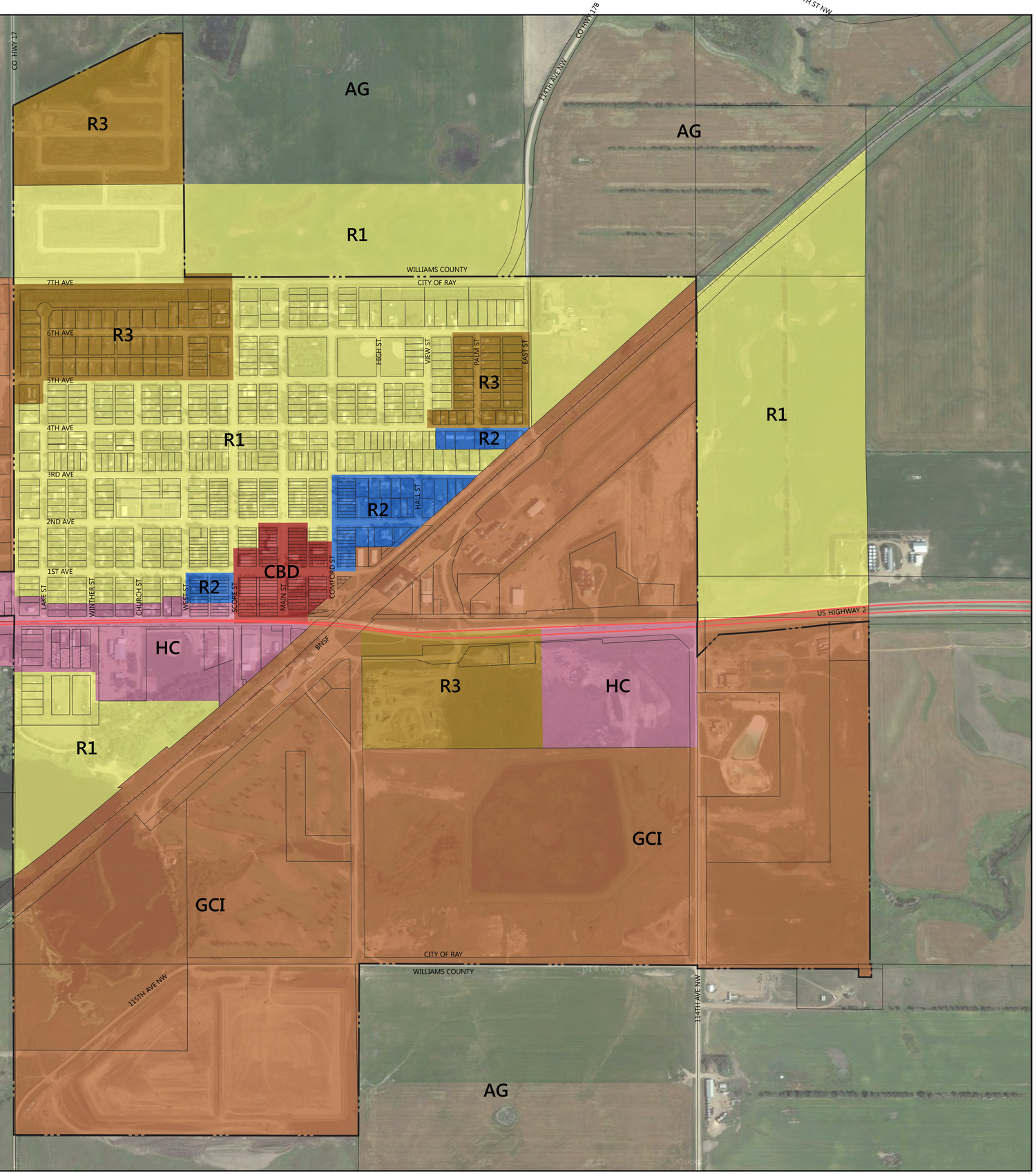
Extraterritorial Area