

9645 Clayton Road



THEN: Pearl T. Dwyer (Ca. 1912)



NOW: Central Bank (2021)

9905 Clayton Road



THEN: Neier Service Station (Ca. 1918)



NOW: Sportsman's Park Restaurant (2021)

10289 Clayton Road



THEN: Glenn Dwyer Service Station (Ca. 1920)



NOW: Schnucks on The Plaza (2021)

9155 Clayton Road



THEN: Hardasty's Market (Ca. 1940)



NOW: Former Ladue Market (2021)

9159 Clayton Road





THEN: Phillips 66 Gas Station (Ca. 1947)



NOW: Former Drycleaners/Ladue Market (2021)

9160 Clayton Road

THEN: Busch's Grove Restaurant (Ca. 1925)





9900 Clayton Road

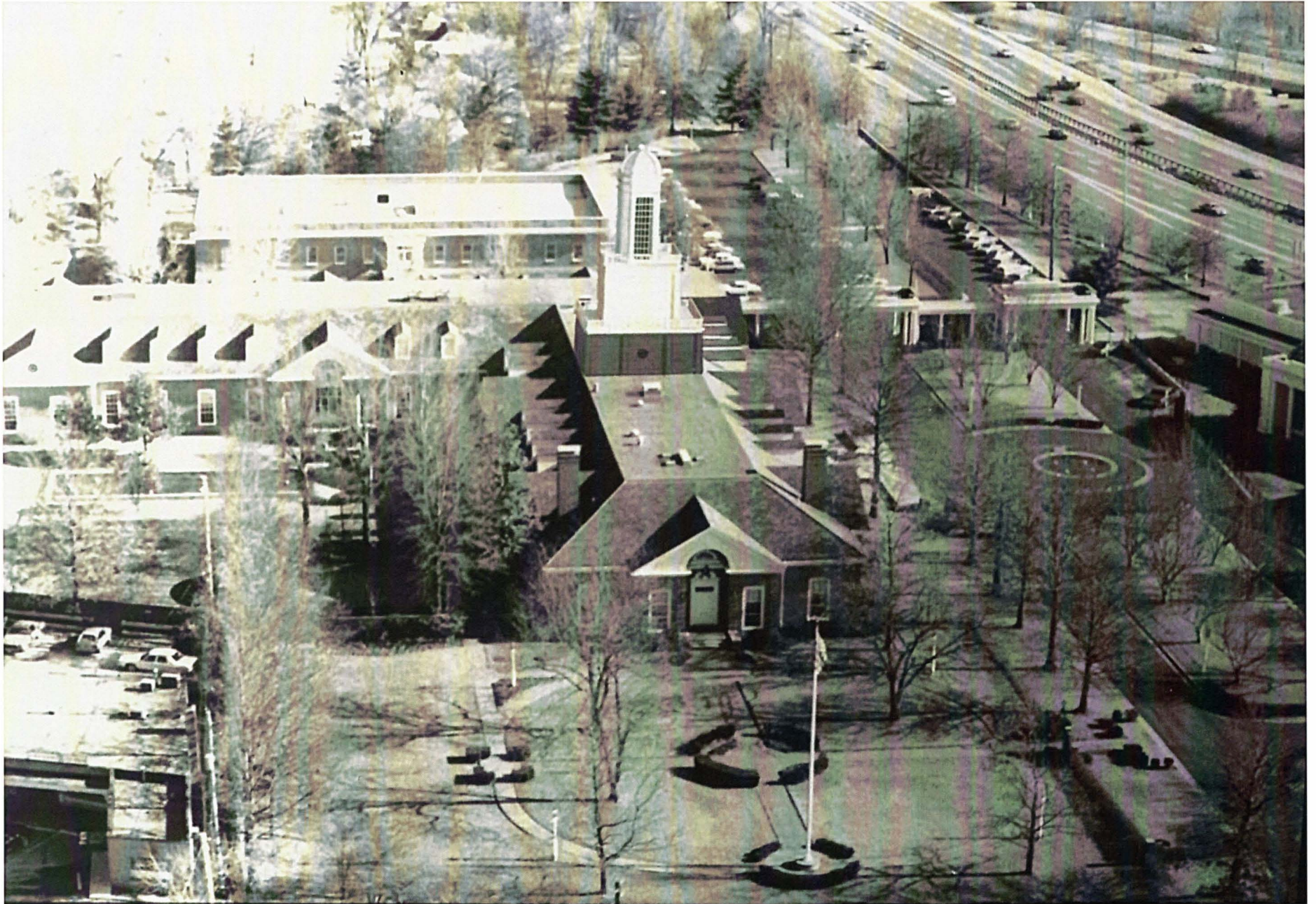

Ca. 1970



Raymond James Ca. 2021

Ladue City Hall (9345 Clayton Road)

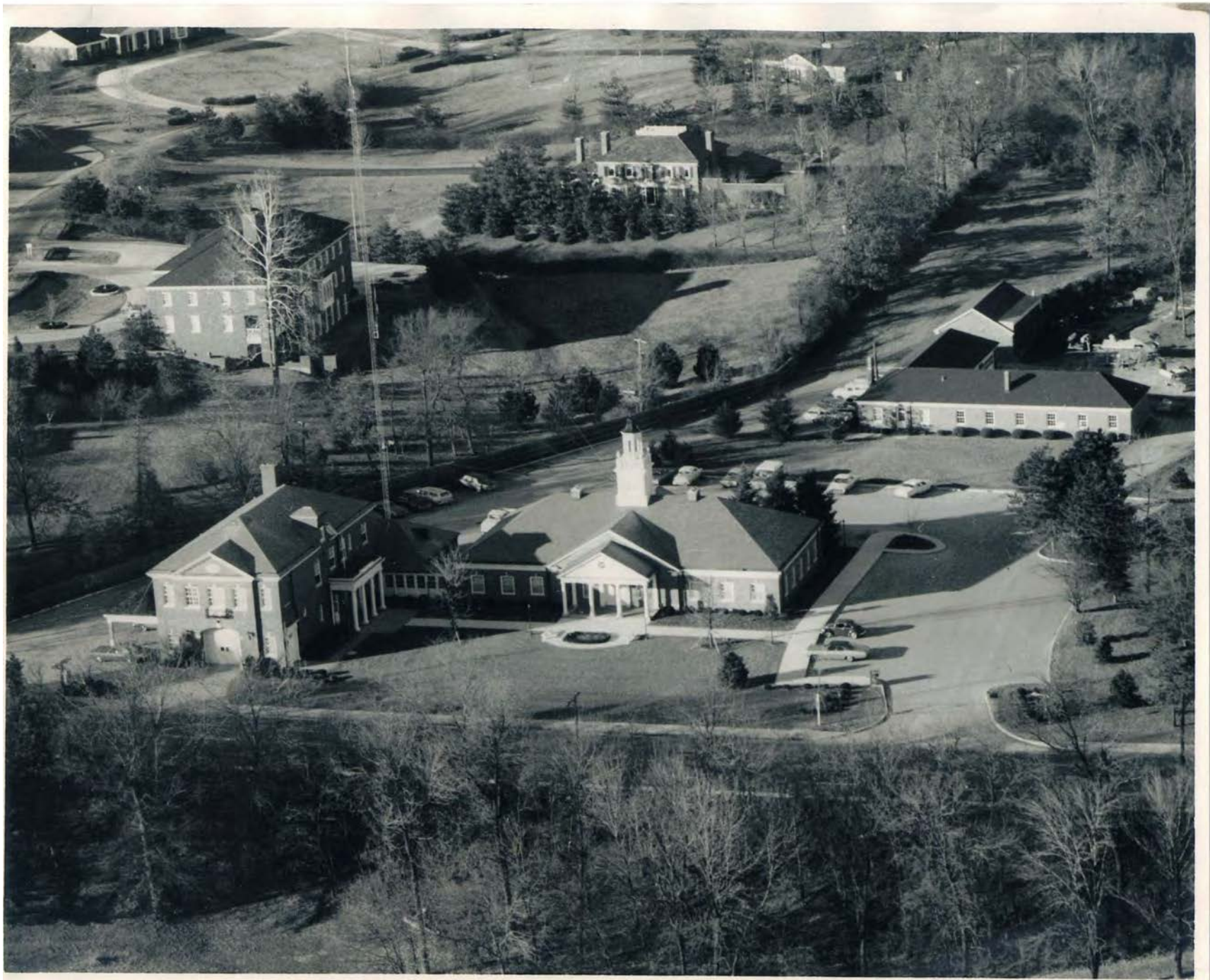

Ca. 1970



Ca. 2021

Ladue Police Department

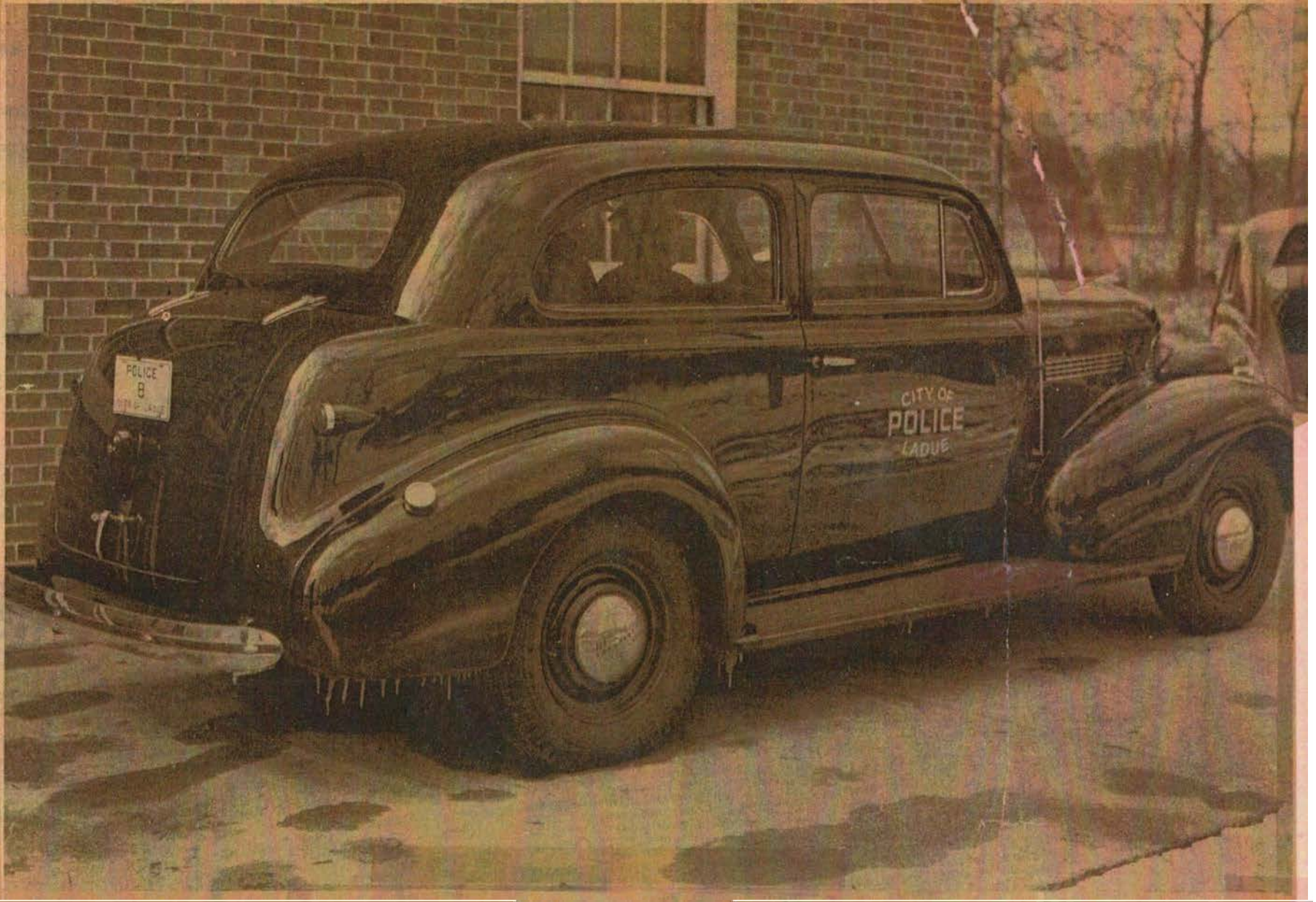

Ladue's new ambulance-scout car looks like an ordinary radio-equipped, five-passenger auto.

THEN: Combination Ladue Police Car & Ambulance (Ca. 1939)



NOW: Ladue Police Car (2021)

Community School 900 Lay Road





Ca. 1931



Ca. 2021

Country Day School (101 North Warson Road)

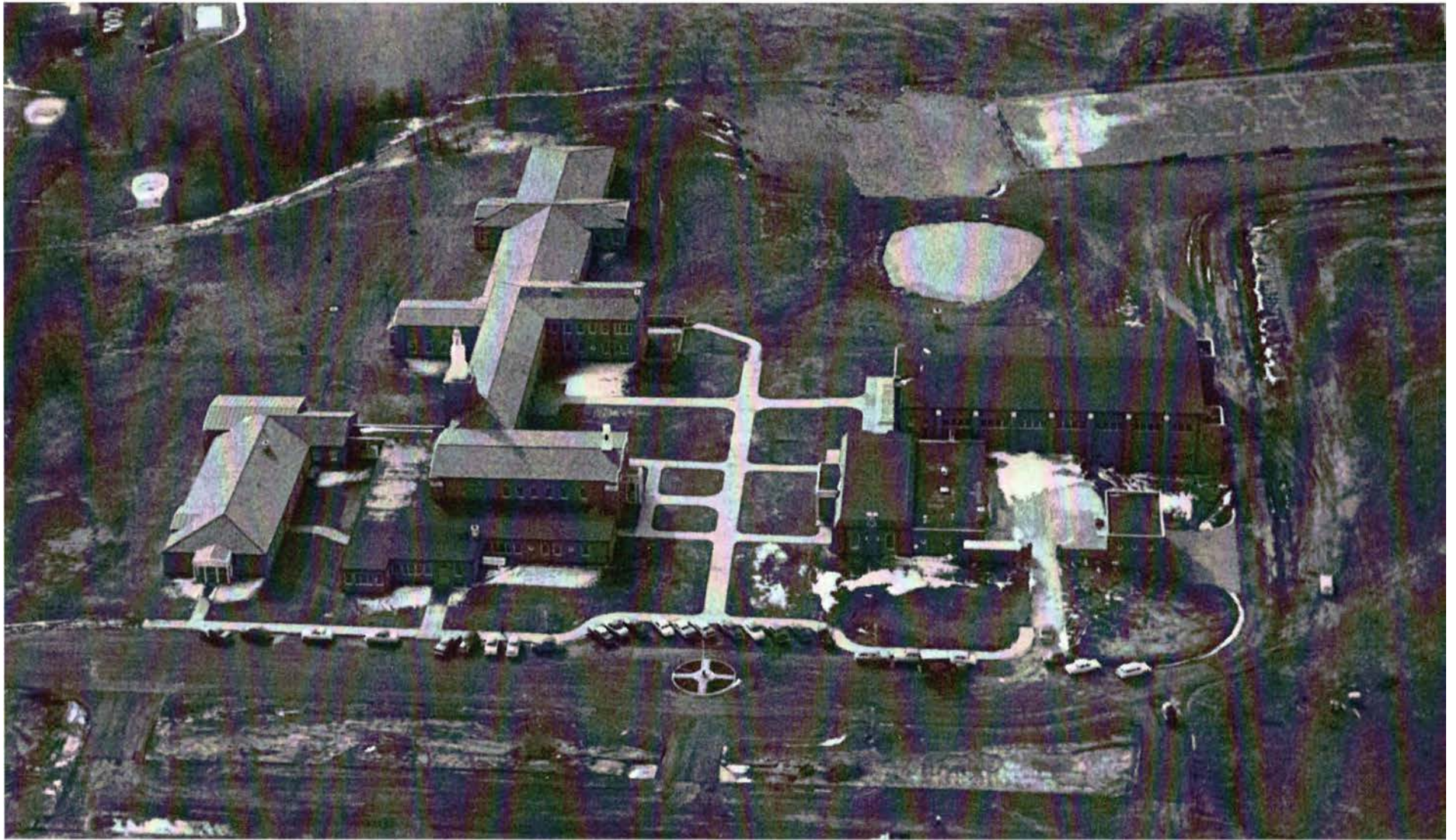

Ca. 1957



Ladue Dept. of Public Works



THEN: Street & Road Dept. Vehicles (Ca. 1940)



NOW: DPW Vehicles & Equipment (Ca. 2021)

City of Ladue Firefighters



Ca. 1938



Ca. 2021

Ladue Horton Watkins High School (1201 South Warson Road)



Ca. 1940



Ca. 2021

1-64 (Daniel Boone Expressway) (Looking east from Clayton Road & 1-64)



Ca. 1939



Ca. 2021

John Burroughs School 755 South Price Road

Ca. 1923





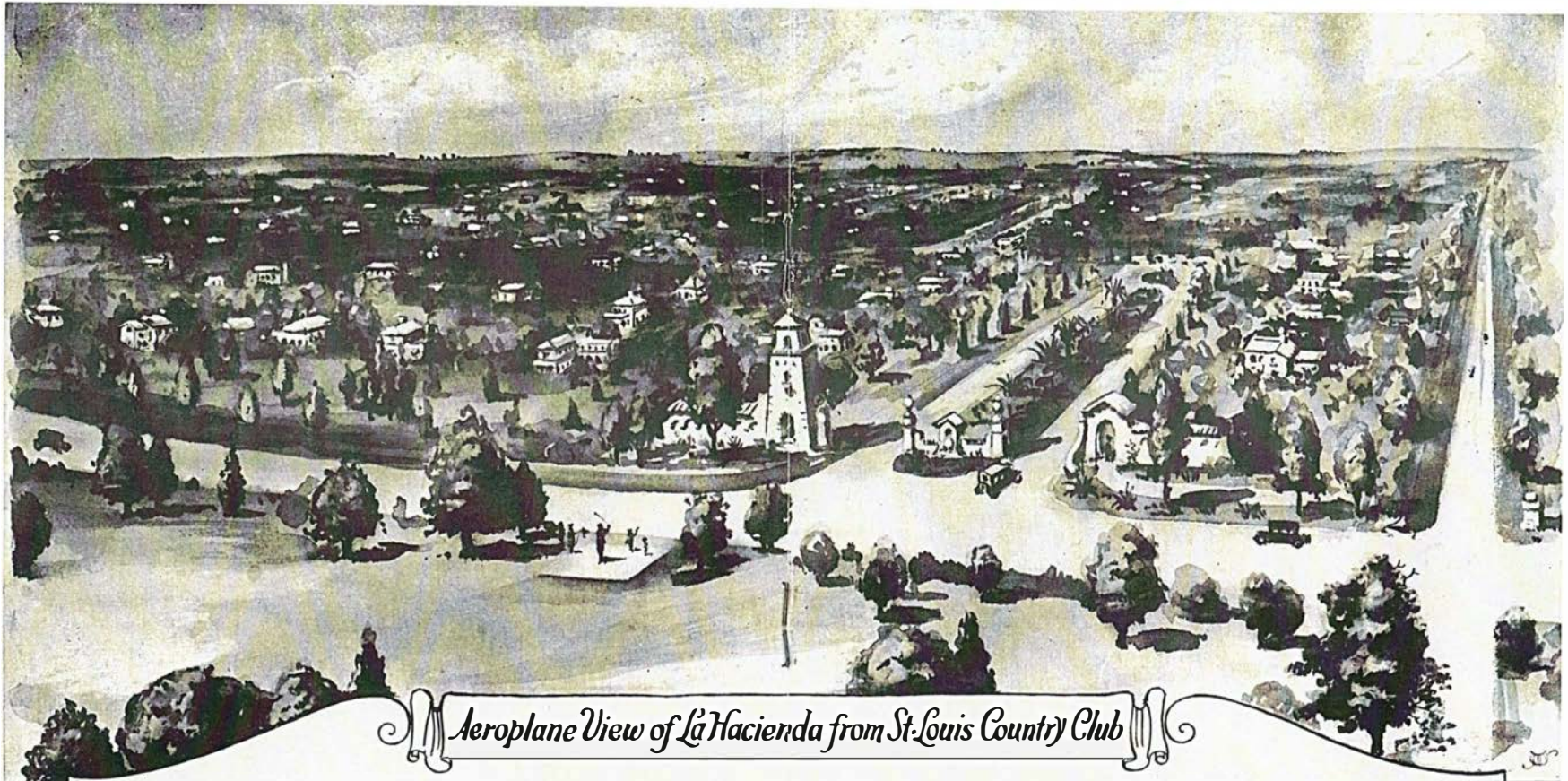

Aeroplane View of La Hacienda from St. Louis Country Club

YOU GET the subtle sense of Spain as soon as you enter La Hacienda. The entrance, at Price and Ladue Roads, is guarded by towers suggestive of the Alhambra, to lend the Moorish touch so typical of Spain. Soft colored lights will play on running water in which is reflected the delicate forms and tints of abounding flowers. This same natural beauty will become even more impressive as you stroll or drive along the gracefully curved *calle*s of La Hacienda. Landscape artists are developing community parkways with an artistic symmetry. Horticulturists are providing floral displays of *rosas* and *maripolas*—so that all La Hacienda will seem to be a breath of Old Granada.

THE HOMES will be in keeping with the Spanish style. Each will be placed on an estate large enough to give it individuality—free access to pleasing views, to sunlight and the breezes. These estates will vary from 100 to 160 feet in frontage and average about 225 feet in depth. All, except those facing Ladue Road, will look into La Hacienda's drives, parkways and prado—its pleasing charm of Aragon. There will be but 86 of these estates. Imagine your supreme pleasure after leaving behind the toils and cares of the city each evening, to enter this tranquil spot, so different from the rest.

Ca. 2021



Ladue Fire Department

THEN: Ladue Ambulance (Ca. 1939)

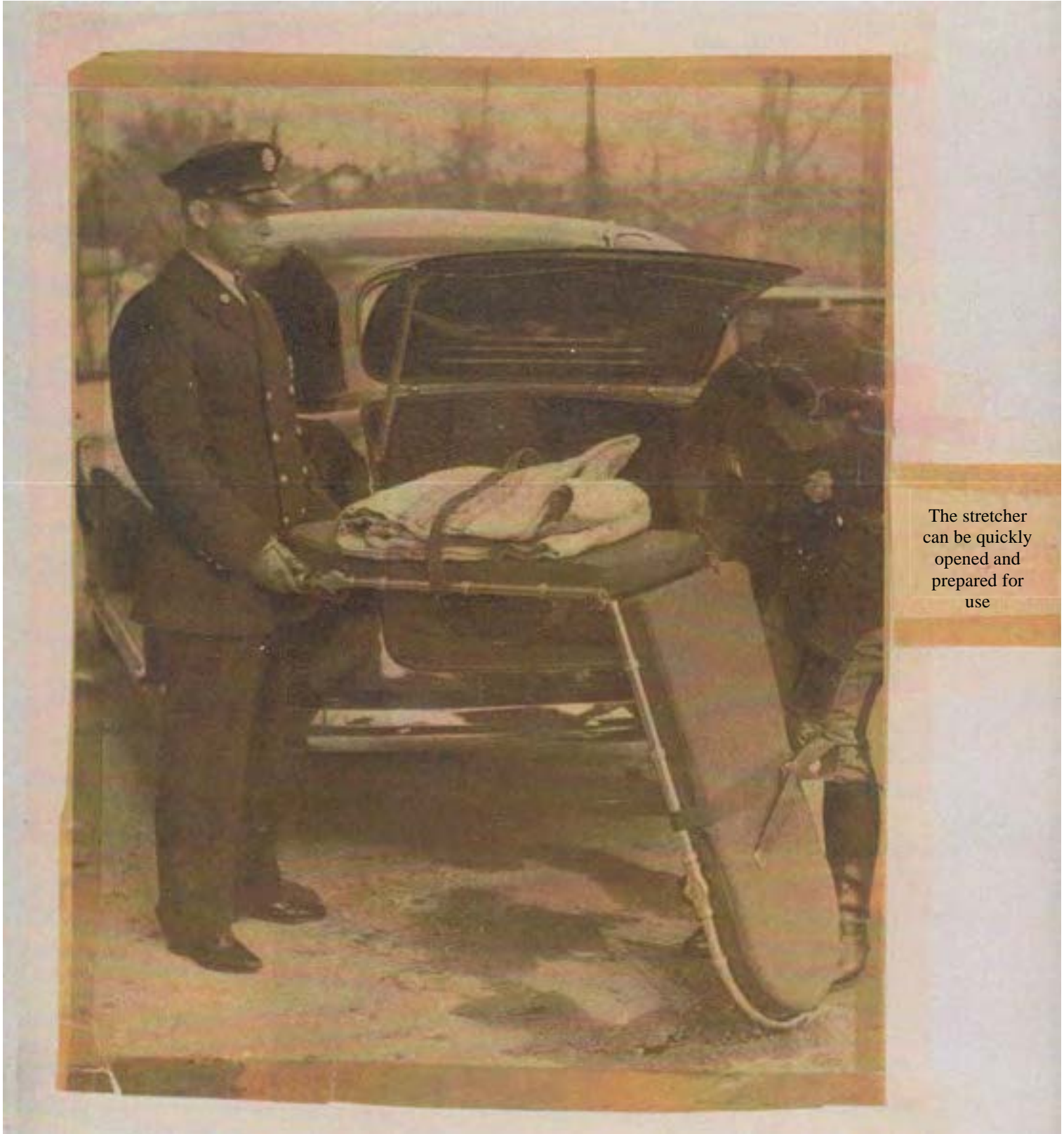

The stretcher
can be quickly
opened and
prepared for
use

NOW: Ladue Ambulance (Ca. 2021)



Ladue Fire Department
THEN: Ladue Fire Trucks (Ca. 1938)



NOW: Ladue Fire Trucks (Ca. 2021)



Log Cabin Club (1140 Log Cabin Lane)

Ca. 1980



Ca. 2018



Mary Institute (101 North Warson Road)

Ca. 1930

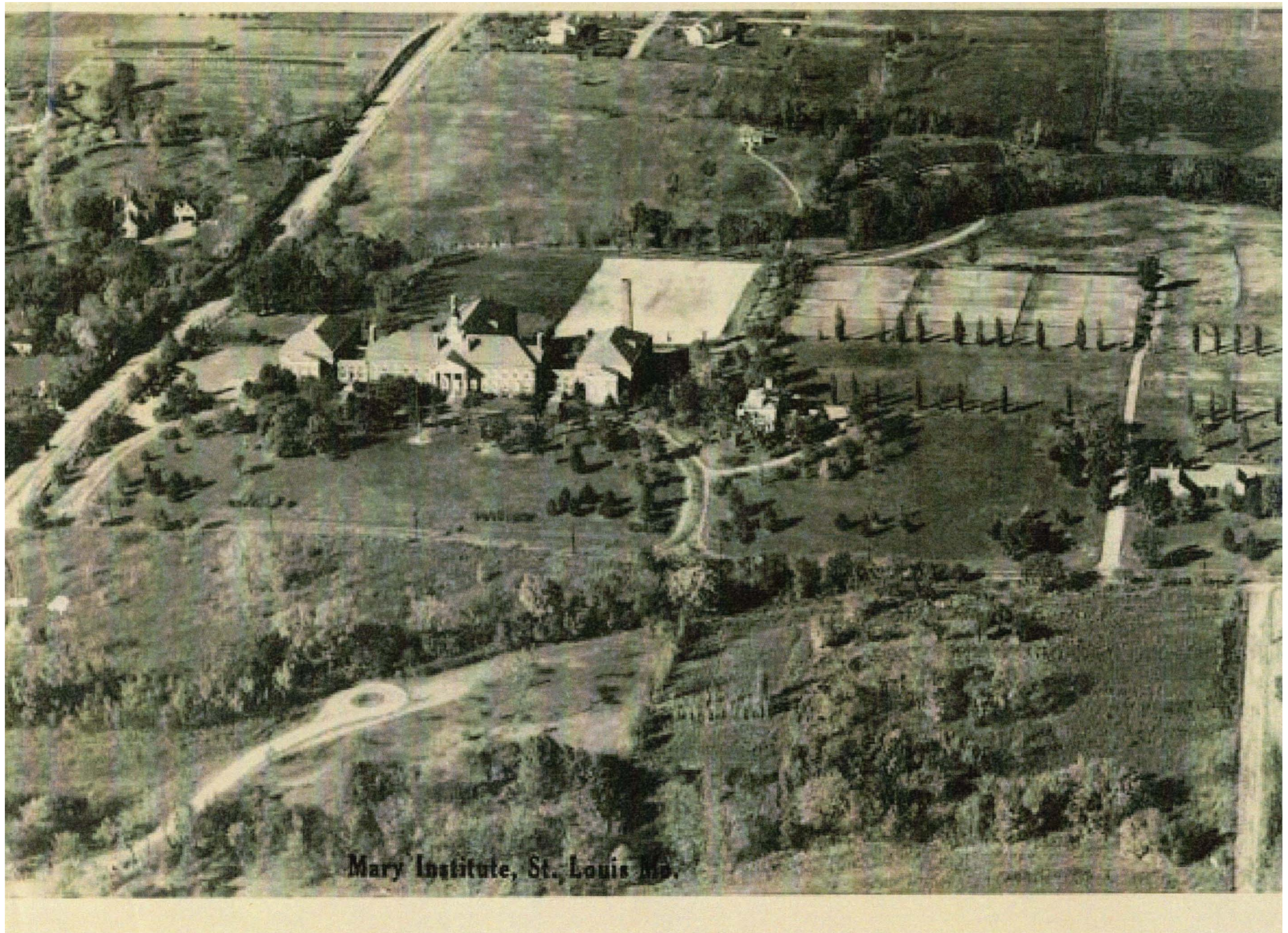

Mary Institute, St. Louis Mo.

Ca. 2021





NOW: Ladue Police Car (2021)



Ladue Police Department

THEN: Ladue Police Officers & Vehicles (Ca. 1939)

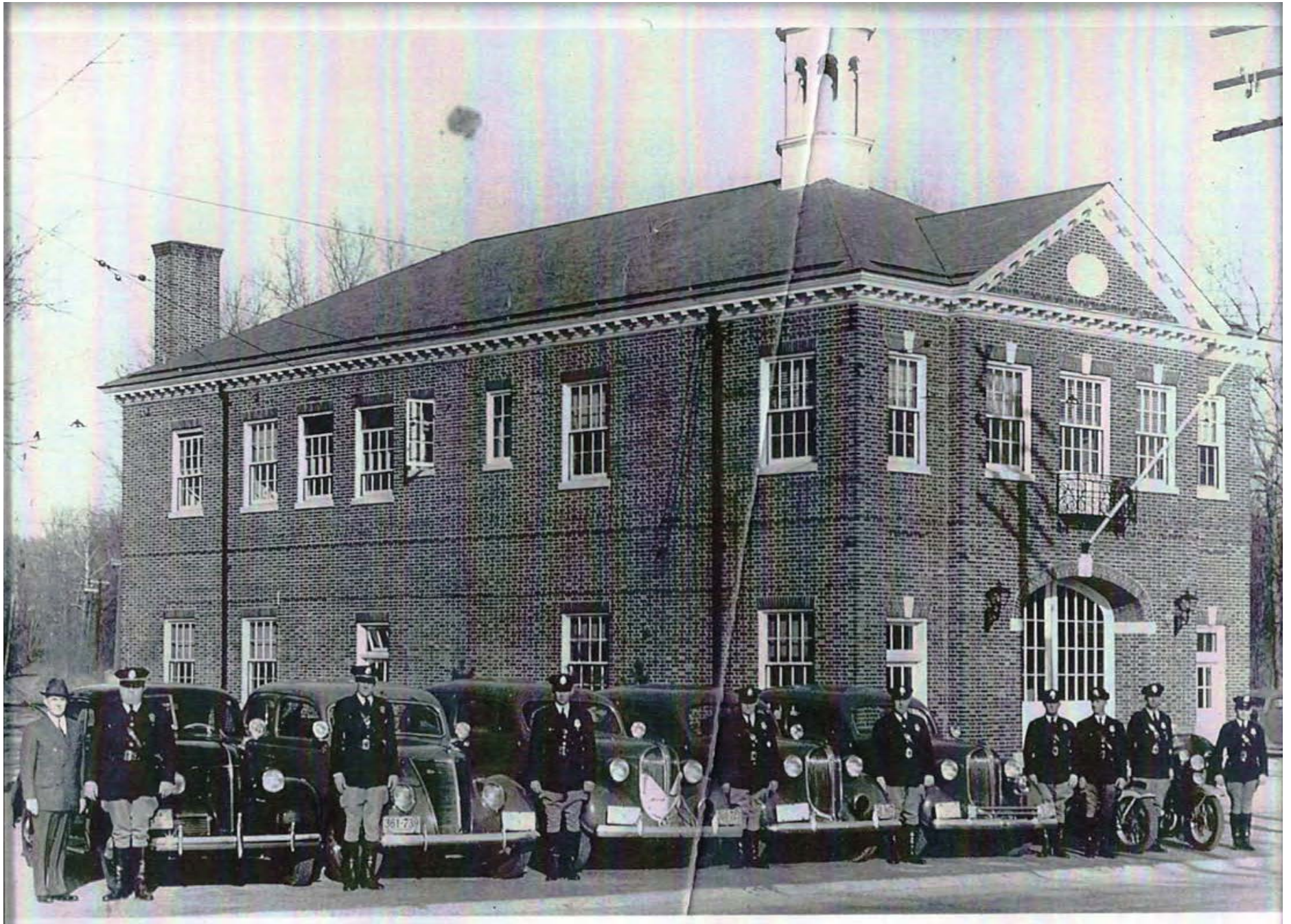

NOW: Ladue Police Officers & Vehicles (Ca. 2021)



Ladue Police Department

THEN: Ladue Police Car (Ca. 1939)



NOW: Police Car (Ca. 2021)



Ladue Price School (1048 Price School Lane)

Ca. 1940, building demolished 2012



Ca. 2021



Ladue Reed Elementary School (9060 Ladue Road)

Ca. 1940





St. Louis Country Club (400 Barnes Road)

Ca. 1915

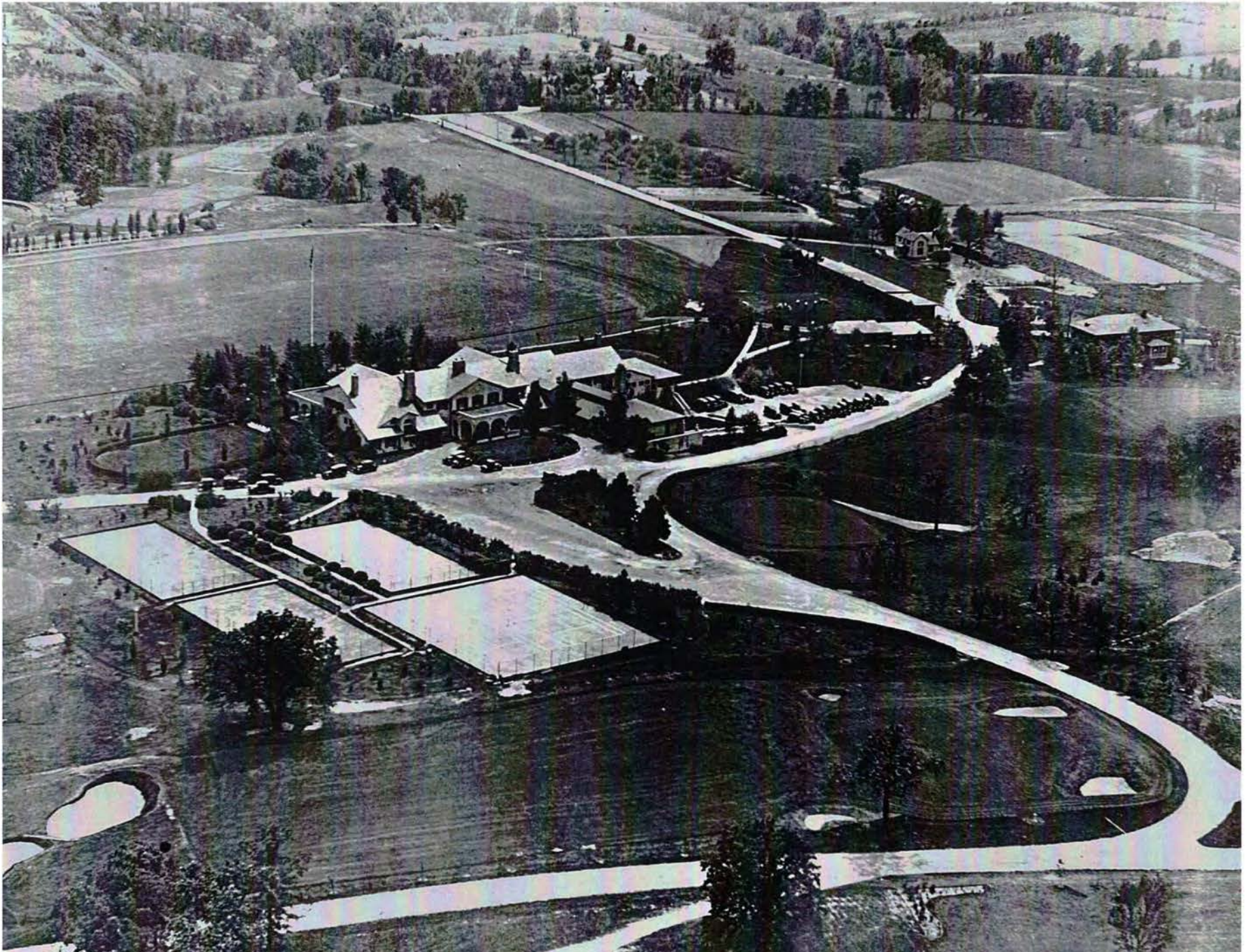

Ca. 2021



Trails End (54 Roan Lane)

Ca. 1935

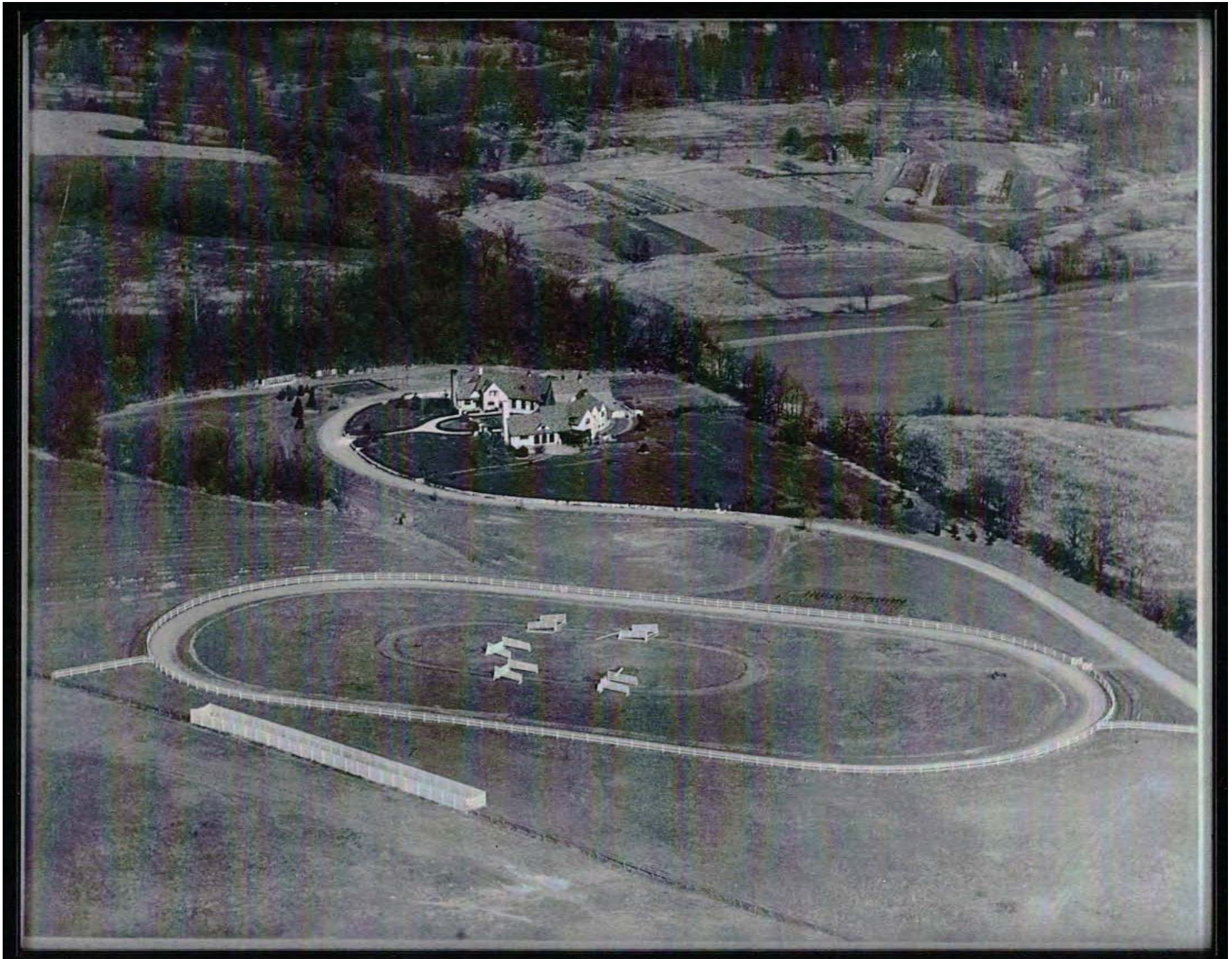

Ca. 2021



9911 Clayton Road

Ca. 1938: Ladue firefighters in front of fire trucks



Ca. 2021: Ladue firefighter/paramedics in front of fire trucks



Ladue Street Sign - 2024

