

Note: In order to fill and save this form electronically, it must be opened using Adobe Reader or Acrobat software. Save a copy of the file, open Adobe Reader, select File > Open and browse for the file you saved.

State of Wisconsin
 Department of Natural Resources
dnr.wi.gov

Timber Sale Bid
 Form 2400-049 (R 07/22)

Notice: Completion of this form is mandatory. The Department will not recognize your bid unless you complete and submit this form. Personal information collected will be used for program administration and may be provided to requesters as required by Wisconsin's Public Records law [ss. 19.31-19.39, Wis. Stats.].

Date

Bidder Name

Street Address	City	State	ZIP Code
----------------	------	-------	----------

Property Name (if any) N/A	Timber Sale Name Mauston School Forest Timber Sale	Tract Number N/A
-------------------------------	---	---------------------

Date and Hour of Bid Opening	Minimum Acceptable Bid (optional) \$28,760.00
------------------------------	--

Species-All bids including Lump Sum bids must be by species	Utilization Specifications (4 inch/Whole Tree/Logs)	Estimated Volume	Volume Units (tons/cords/mbf)	Price Bid Per Unit	Total Bid Value on Estimated Volume
Red Pine	4"	1,850	tons		
Oak	4"	115	tons		

The award shall be based on this TOTAL BID AMOUNT:

Performance Bond Will be in the form of: (select one)

Personal Check
 Assurance Bond
 Certified Check/Money Order
 Certificate of Deposit
 Irrevocable Letter of Credit
 Assignment of Savings Account

I understand that any or all bids may be rejected and that consideration and awarding of a contract will be based upon my past performance and ability to complete contracts. I also understand that if I am the winning bidder, I have 6 weeks from the date of the bid opening to submit an acceptable performance bond. I also understand that if I am awarded the contract and fail to execute it or work under it, I will be required to forfeit to the Department an amount equal to 10% of my total bid amount. Failure to forfeit the 10% penalty will result in being considered ineligible to bid on any state timber sales for a two-year duration. In the event the highest bidder can not or will not sign the contract, the award may be made to the next highest qualified bid.

By checking this box, I certify that I hold a Wisconsin Master Logger Certification.

Notice: I understand:

Utilization specifications and estimated volumes are listed in the prospectus which is available upon request from the Department.

A copy of the standard timber sales contract which must be entered into is available upon request from the Department.

Signature of Bidder
Bidder's Name (Please Print or Type)
Phone Number (include area code)
Email Address

Mauston School Forest
Juneau County
Germantown Township
T17N R04E S19

Sale size: 69 Acres
Contract Period: 2 years

Estimated Volume

Species	Volume (Tons)	Notes
Red Pine	1850	Includes 13% White Pine & 134 MBF
Oak	115	

***This wood is non-certified.**

***Any and all bids may be rejected.**

Minimum Acceptable Bid = \$ 28,760.00

Purpose of Sale:

Unit A is thinning for the purpose to reduce stand stocking and promote growth and forest health of the residual stems post-harvest.

Cutting Specifications:

Unit A – Thinning. Cut all trees marked in orange paint. 69 acres.

Access:

Property can currently be accessed by Snow Mobile/UTV/ATV trails located off both HWY 58 and County Rd G.

Special Operating Requirements and Slash Disposal:

1. There are no seasonal restrictions to the timber sale.
2. The sale harvest boundaries are marked in red paint, and the boundaries to other ownership are marked in blue paint. Do not cut trees marked in red or blue paint.
3. All pine products cut between March 1st and August 30th must be removed from the sale area within three weeks from time of cutting to control bark beetle populations. Pine products cut during the remainder of the year must be removed before March 15th.
4. All roads and trails used by logging equipment should be left in condition satisfactory to DNR Forester or School District of Mauston.
5. Slash must be evenly lopped/scattered within the sale boundary and shall be deposited a minimum of 10 feet from the mowed right-of-way of any highway, town road, or recreational trail. Slash within 50 feet of all town roads and recreational trails must lie within 2 feet of the ground. Do not bury seedlings or saplings with slash.
6. **The pine stands are located within the 25-mile Heterobasidial Root Disease (Annosum) area, and require stump treatment unless harvested between December 1 and March 31. Treatment must be performed by a Certified Pesticide Applicator. Treatment involves chemically treating all fresh-cut stumps of pines of merchantable size by applying either CELLU-TREAT (disodium octaborate tetrahydrate) or Rotstop C (biological fungicide). Treatment shall be made as soon as possible and no later than one day after harvest and a dye product shall be added to liquid solutions for inspection purposes. The cost of this application can vary based on application method and harvest conditions, but should be considered when submitting bids on these timber sales. All pine stumps must be treated for HRD.**

General Requirements:

1. All landings and new roads must be approved by a DNR forester or School District of Mauston before operations begin.
2. All designated tree species must be cut and forwarded concurrently with the sale.
3. All stumps shall be no higher than the stump diameter, or 10 inches, whichever is less.
4. An effort to mitigate damage to dead standing and snags within the harvest area must be taken.
5. Utilization: cut and use all designated trees with one or more 100" sticks to a 4" top diameter.
6. Notify the Mauston School District before you start the job, and each time you pull out or return to the job.
7. Any berms removed during harvesting operations must be put back to the satisfaction of the School District of Mauston.
8. Any trees cut or pushed over for new roads or landings must be utilized or cleared to the School District of Mauston's satisfaction.
9. Contractor must avoid **powerline along ROW** of HWY 58.
10. Proper signage for logging activities for both the Snow Mobile/UTV/ATV trails plus state highway and County Rd G maybe required based on project timing as well as the discretion of the School District of Mauston.
11. **Wisconsin's Best Management Practices for Invasive Species applies – contractor must clean equipment before entering and leaving the sale area! This involves brushing away all dirt and cleaning air intakes of debris.**

Mauston School Forest Timber Sale

N



35th Street

T17N R04E S19

69 Acres

State Highway 58

Park Place Drive

Evergreen Lane

County Road G

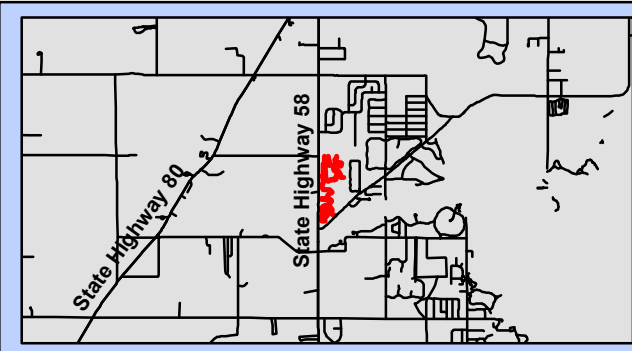

Legend

-  Harvest Area- Thinning. Cut all trees marked in orange paint.
 -  Red Paint Line
 -  Blue Paint Line
 -  Snowmobile/ATV/Foot Trails
 -  Powerline
 -  Roads
 -  Proposed Landings
- HRD spraying required for all pine from April 1 - Nov. 30.

This map is not a survey of the actual boundary of any property the map depicts