

**BOROUGH OF GREEN TREE  
COUNCIL WORKSHOP MEETING  
WILSON POOL PRESENTATION BY AQUATIC FACILITY DESIGN**

**MONDAY, APRIL 8, 2024  
7:00 pm**

**AGENDA**

- 1. CALL TO ORDER BY THE PRESIDING OFFICER**
- 2. PLEDGE OF ALLEGIANCE**
- 3. ROLL CALL**
- 4. PRESENTATION OF CORE BORING RESULTS/RECONSTRUCTION  
DESIGN CONCEPTS      Brent Boyer, Aquatic Facility Design**
- 5. HEARING THE CITIZENS**      All persons wishing to address general business or agenda  
items will be heard at this time.
- 6. DISCUSSION BY COUNCIL/MAYOR**
- 7. ADJOURNMENT**



## GREEN TREE SWIMMING POOL GREEN TREE, PA



AQUATIC FACILITY DESIGN























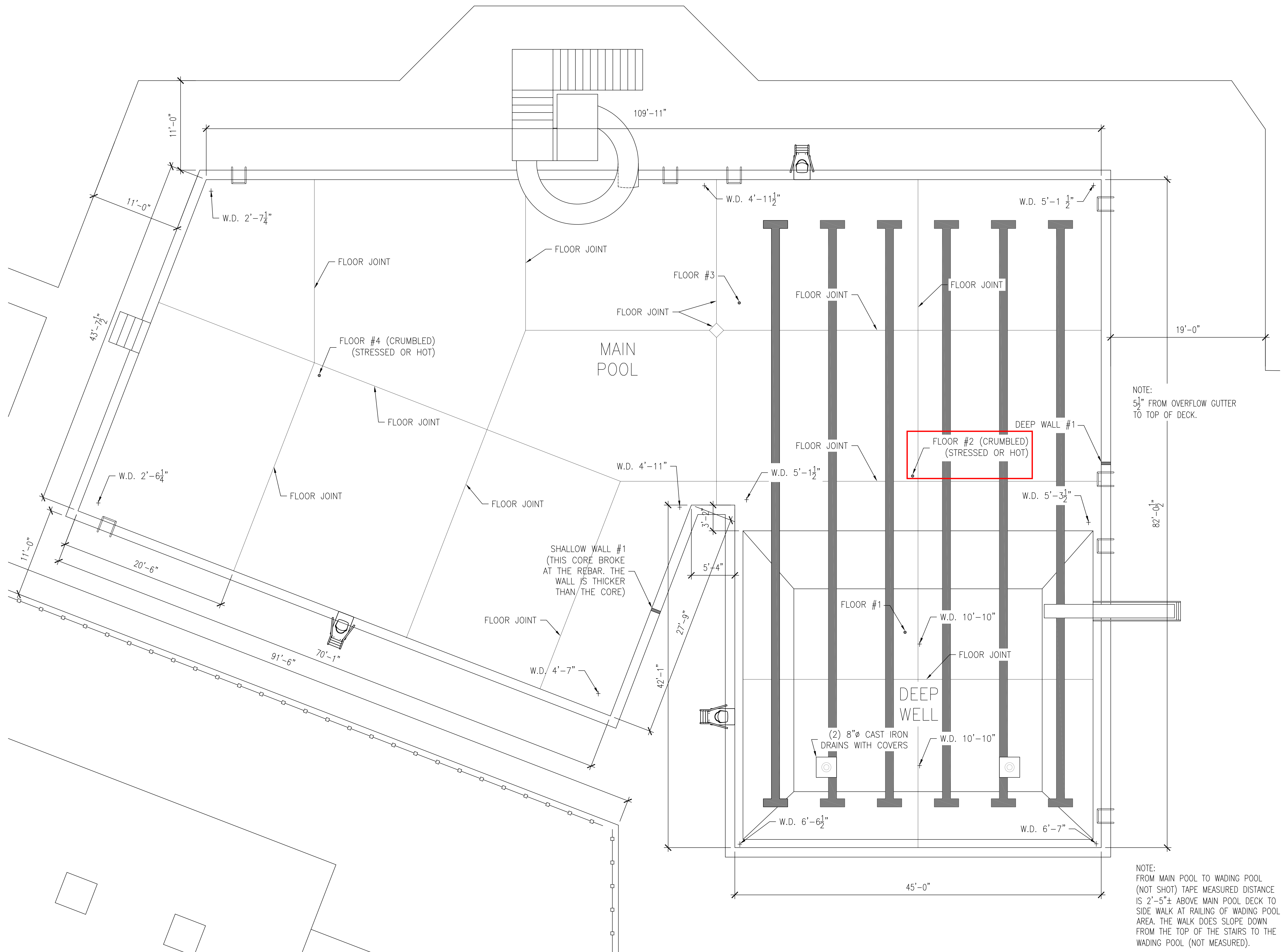

NOTE:  
FROM MAIN POOL TO WADING POOL  
(NOT SHOT) TAPE MEASURED DISTANCE  
IS 2'-5"± ABOVE MAIN POOL DECK TO  
SIDE WALK AT RAILING OF WADING POOL  
AREA. THE WALK DOES SLOPE DOWN  
FROM THE TOP OF THE STAIRS TO THE  
WADING POOL (NOT MEASURED).





Floor  
#2



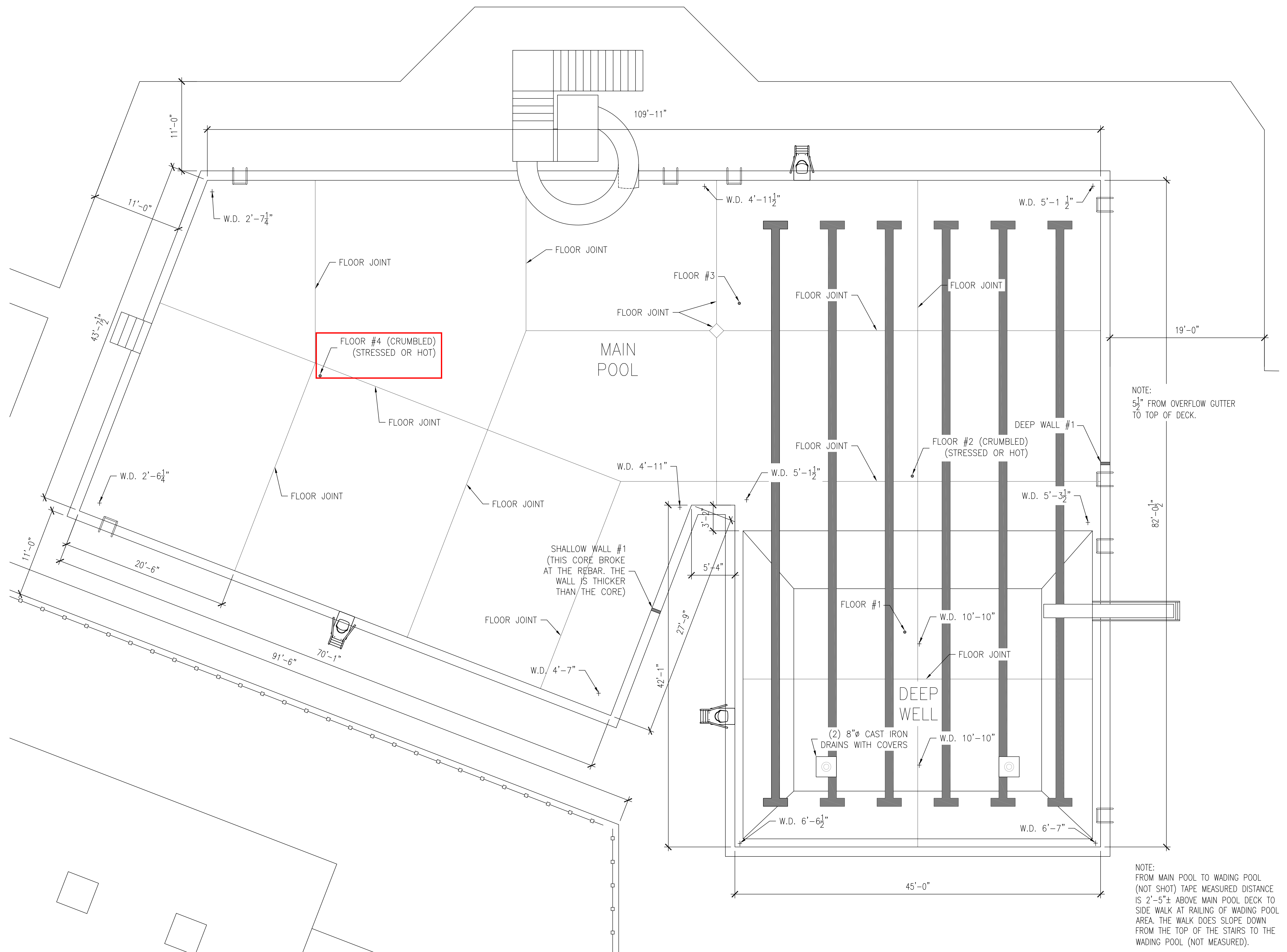



Floor  
#4





EXISTING POOL

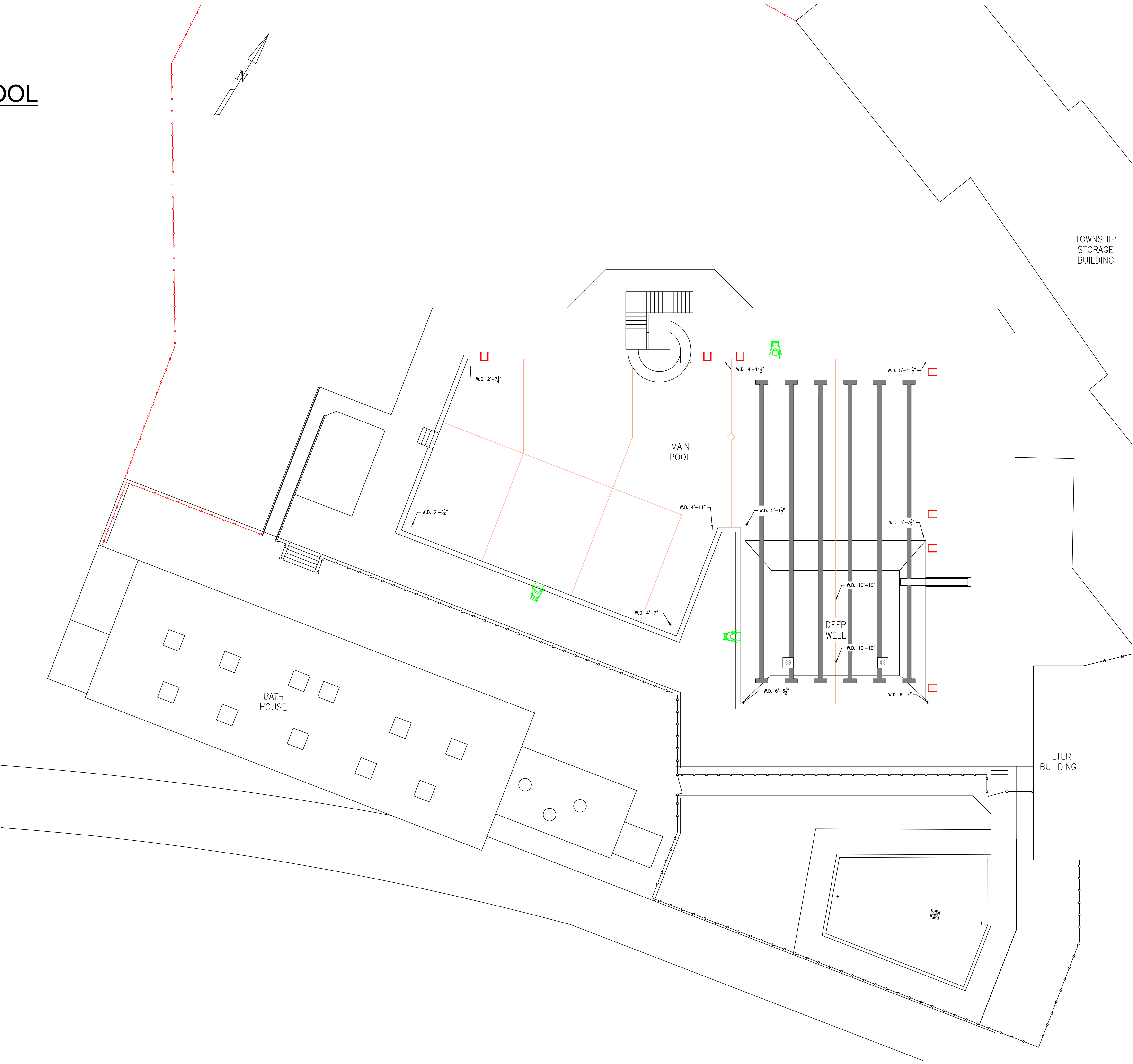



J S MACK FOUNDATION SWIMMING POOL  
WHITE TOWNSHIP, PA





03/26/2008





03/26/2008



# J.S. MACK POOL RENOVATION





# J.S. MACK POOL RENOVATION









SPLASH PAD







GREEN TREE SWIMMING POOL  
NEW POOL CONCEPTS



CONCEPT #1

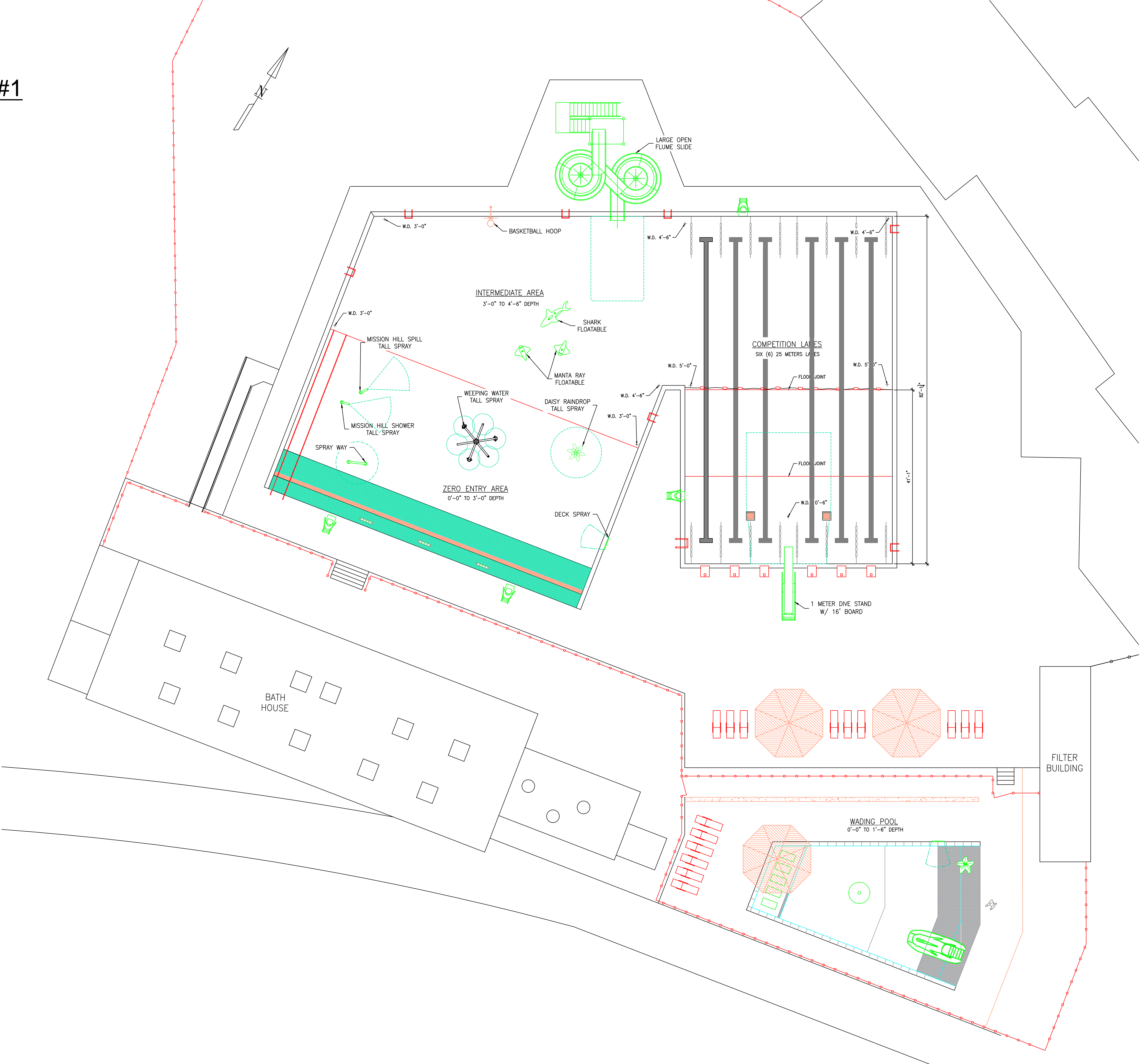



CONCEPT #1  
OVERLAY

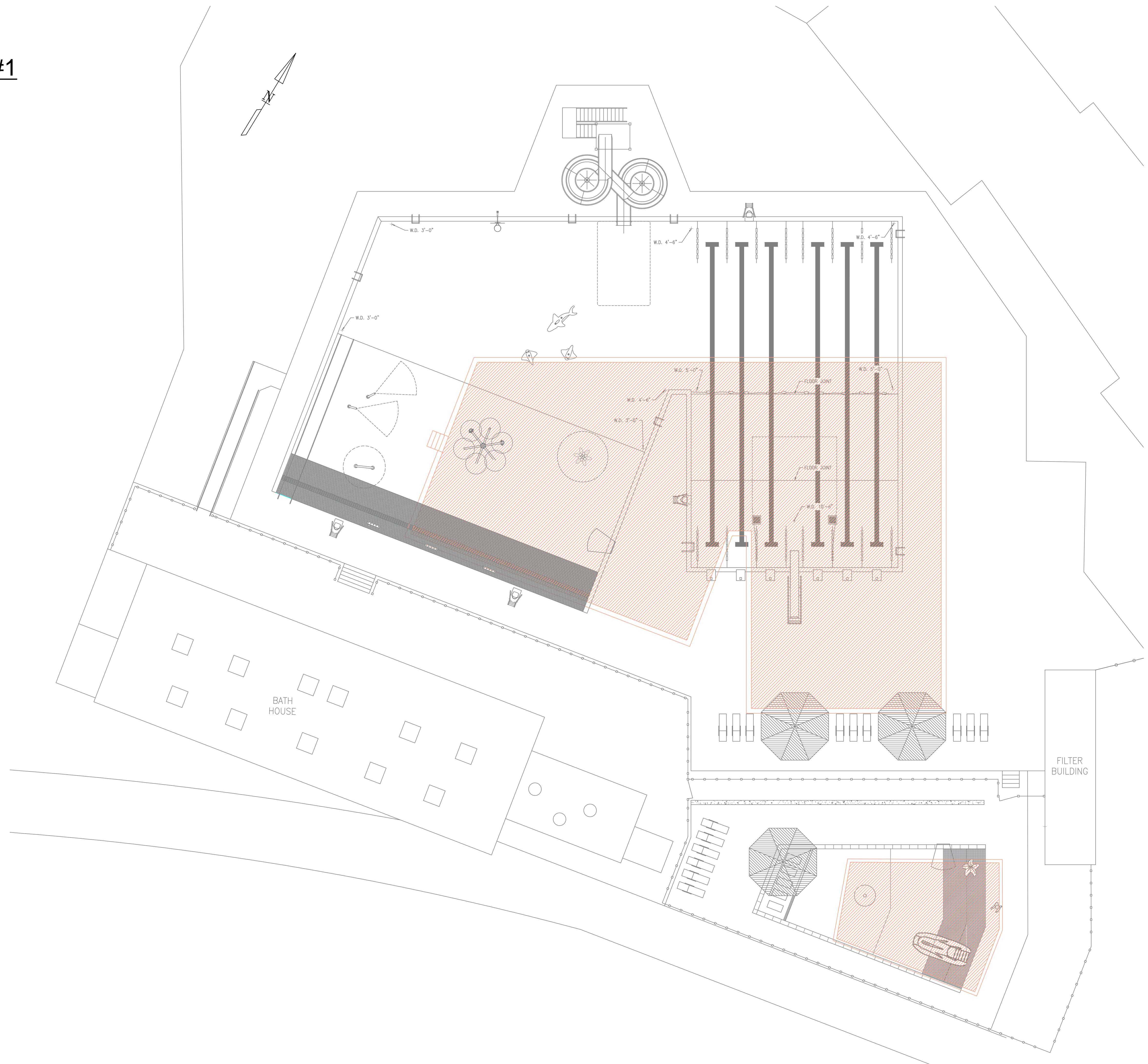



CONCEPT #1  
MAIN POOL FEATURES

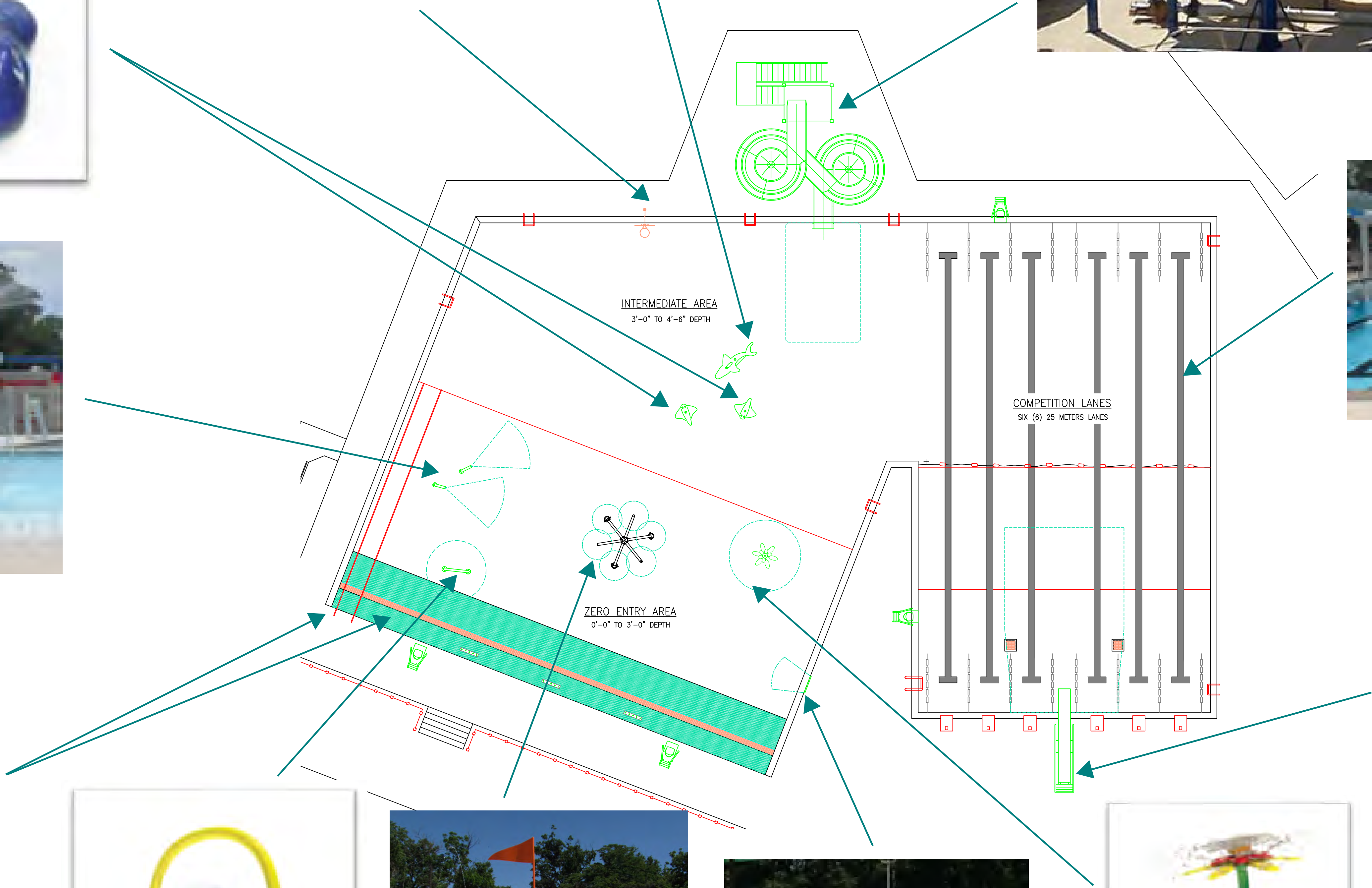
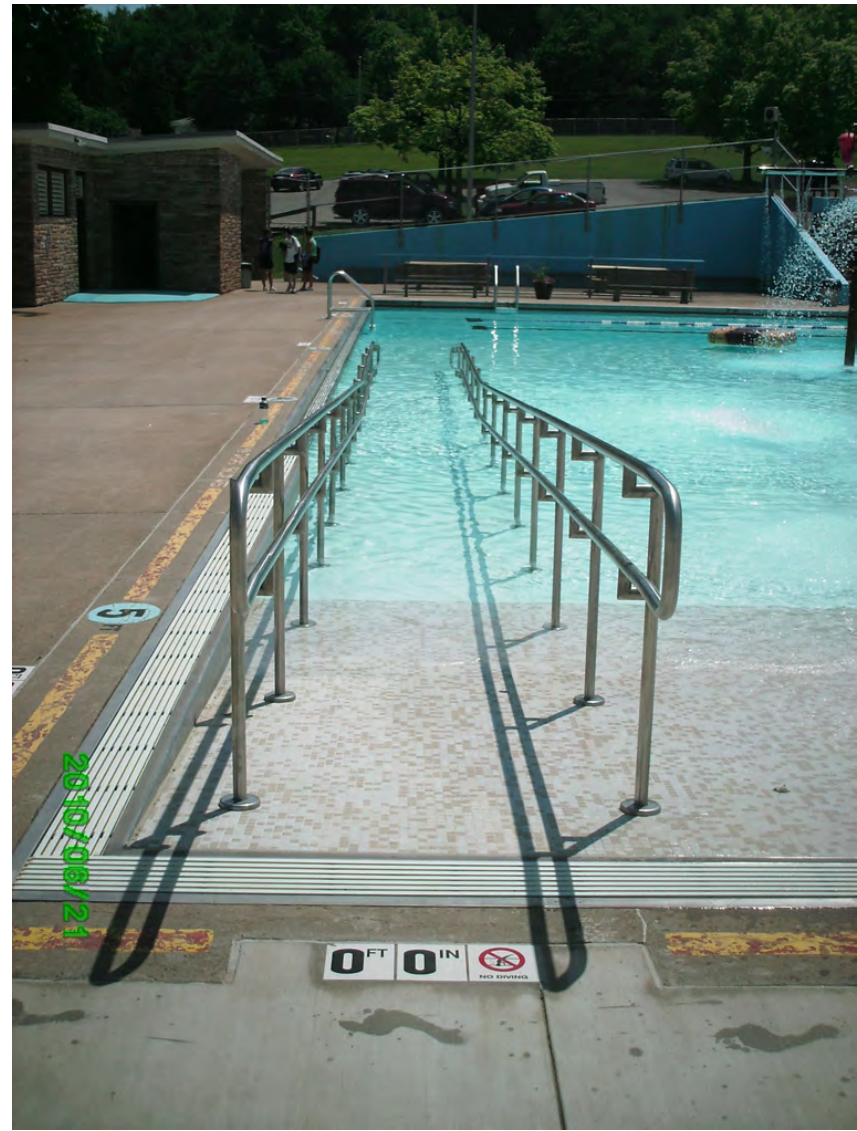
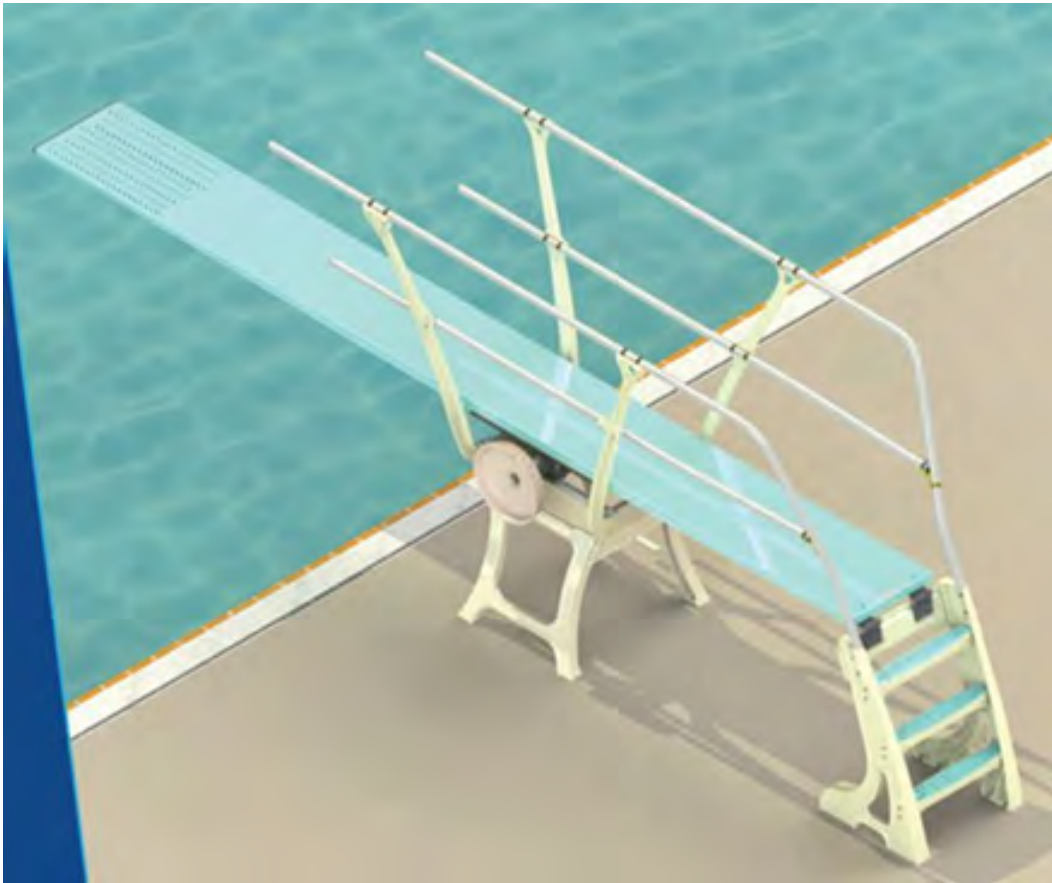
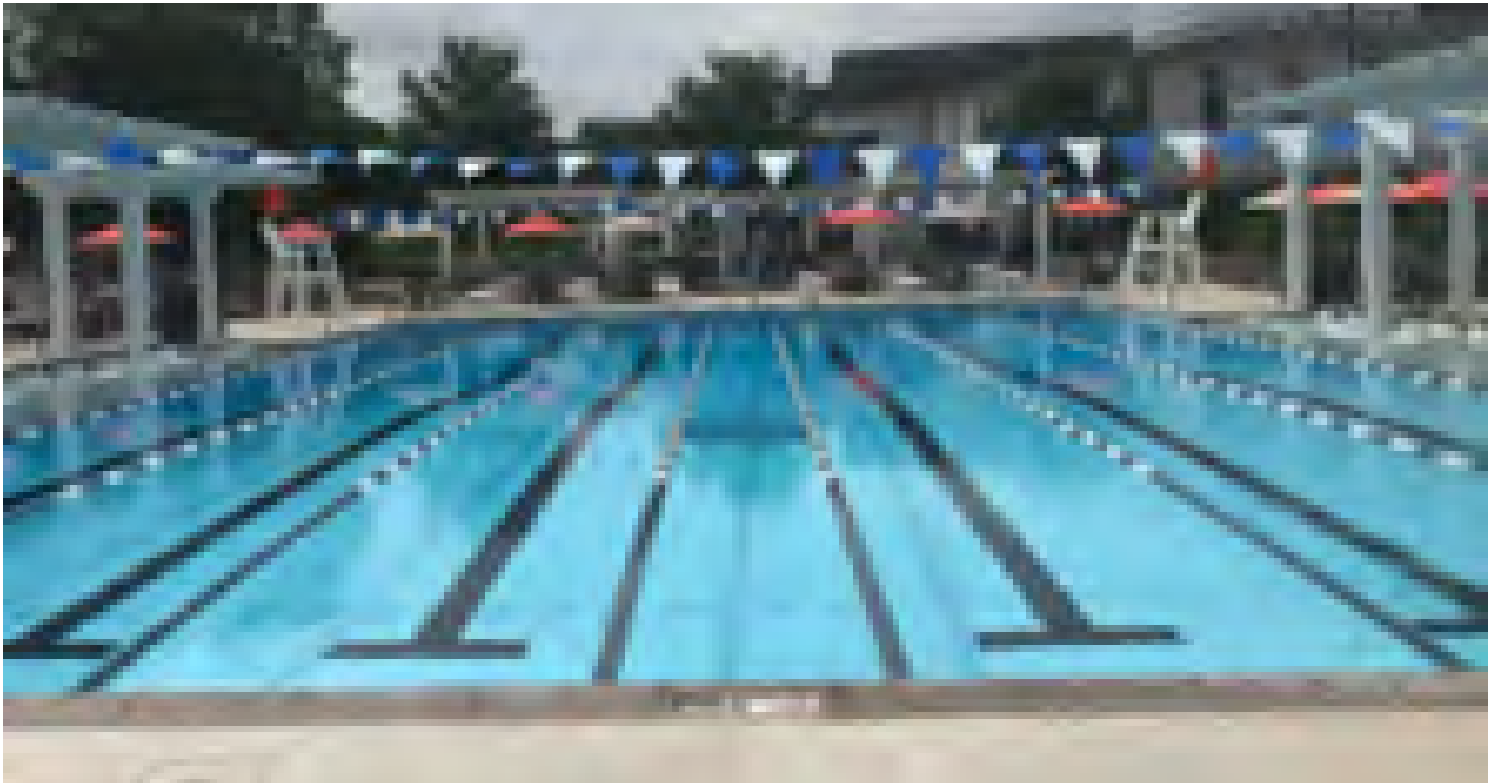



CONCEPT #1  
WADING POOL FEATURES

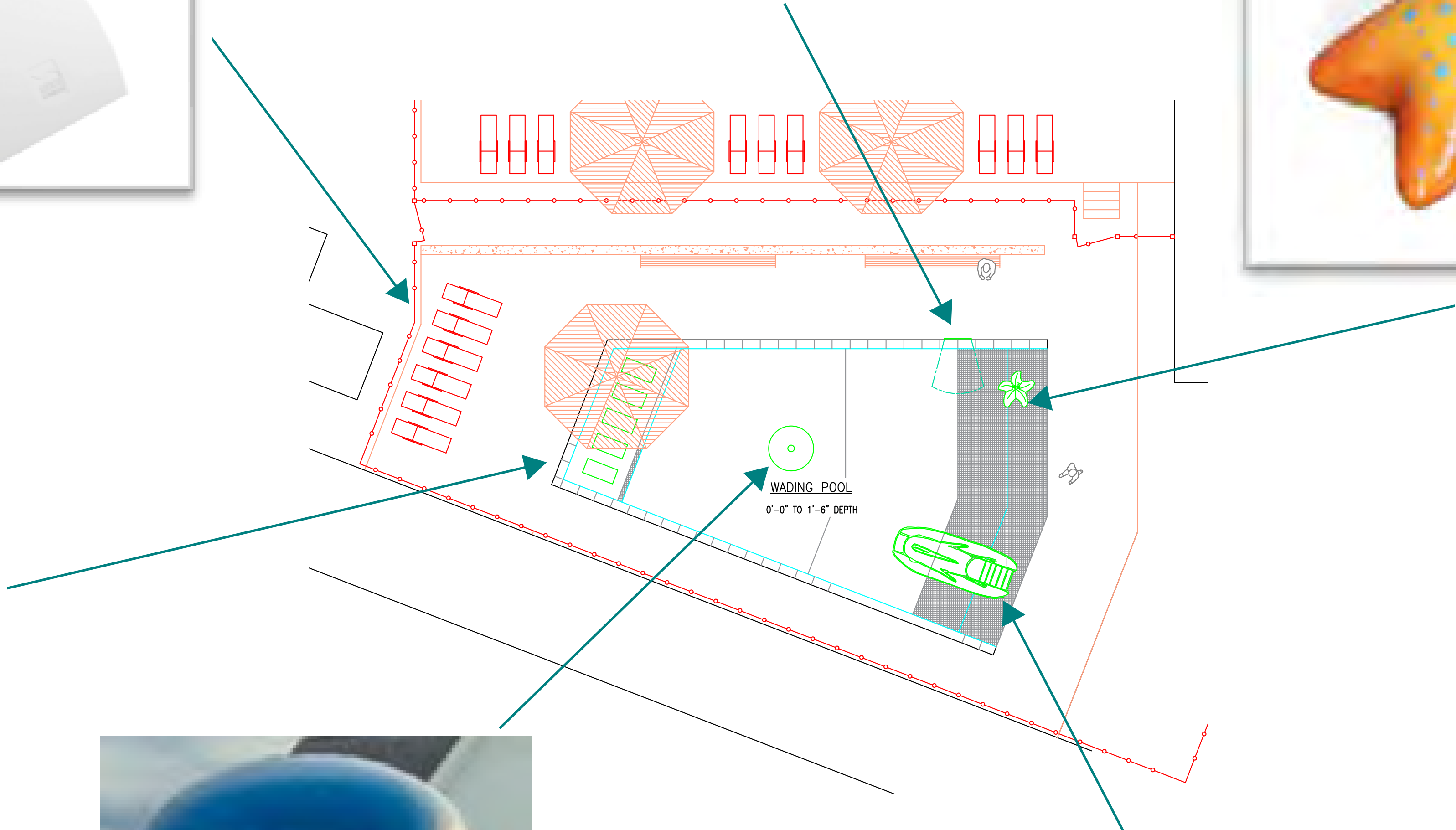



CONCEPT #2

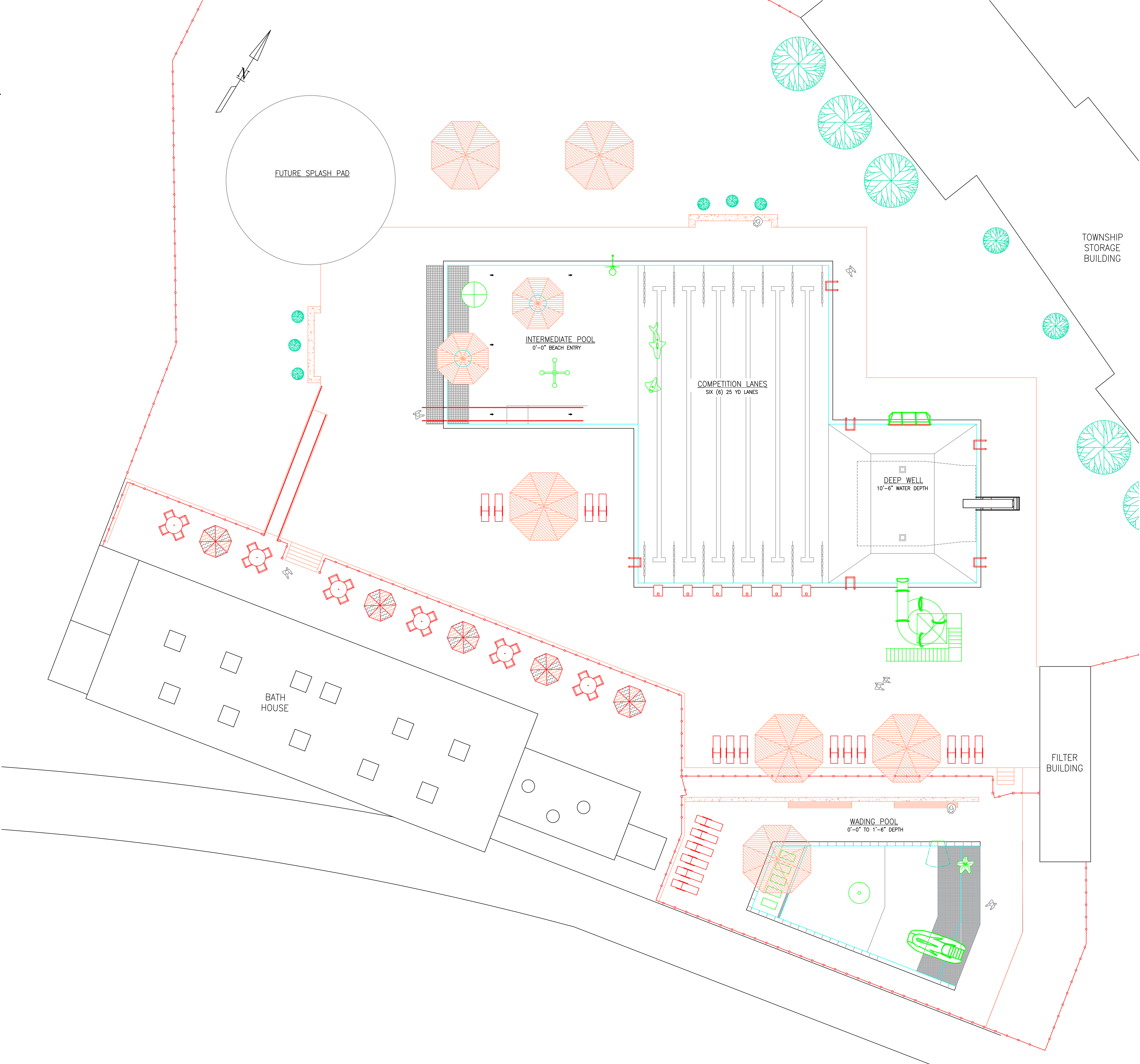



CONCEPT #2  
OVERLAY

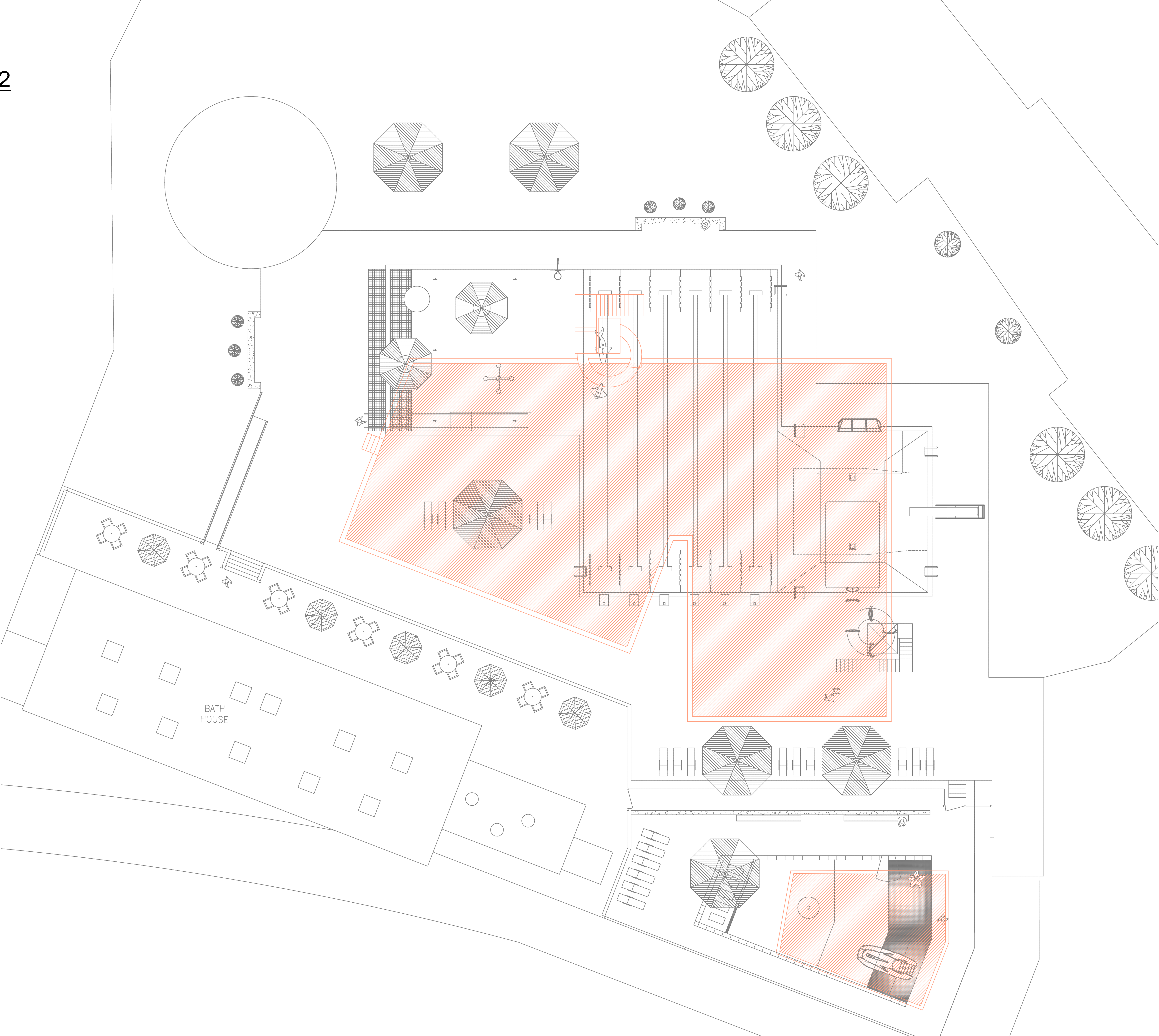



CONCEPT #2  
MAIN POOL FEATURES

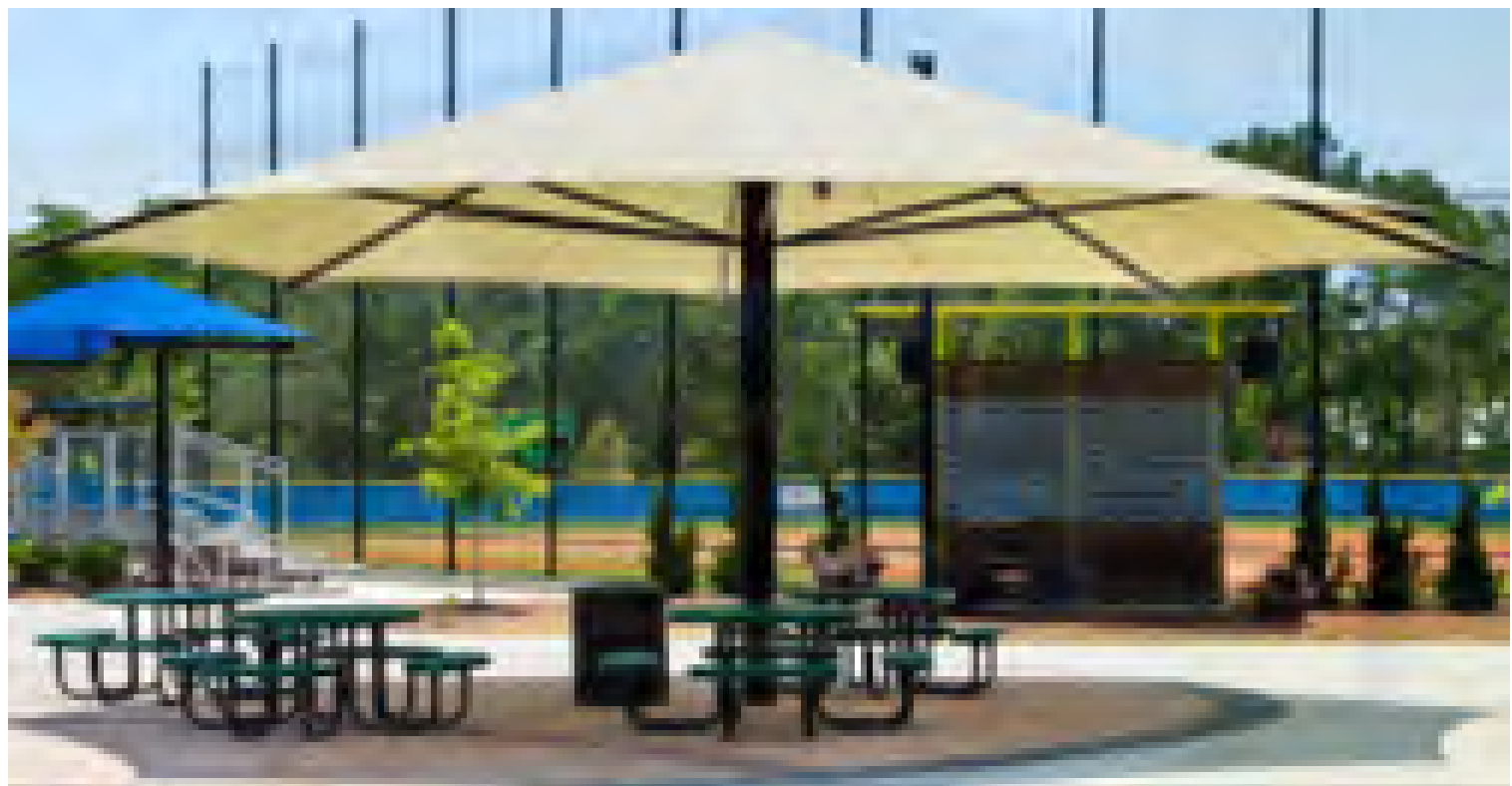
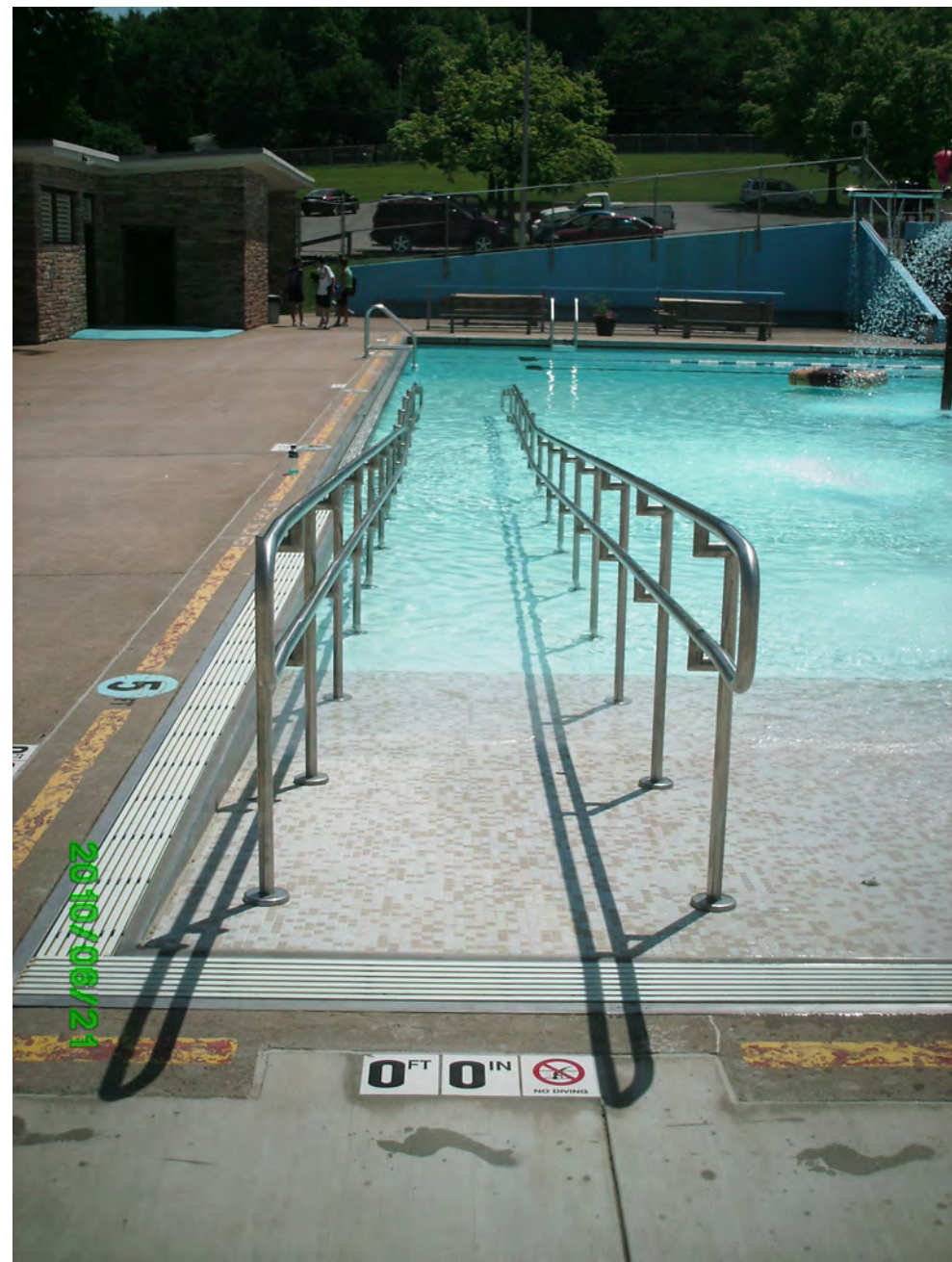
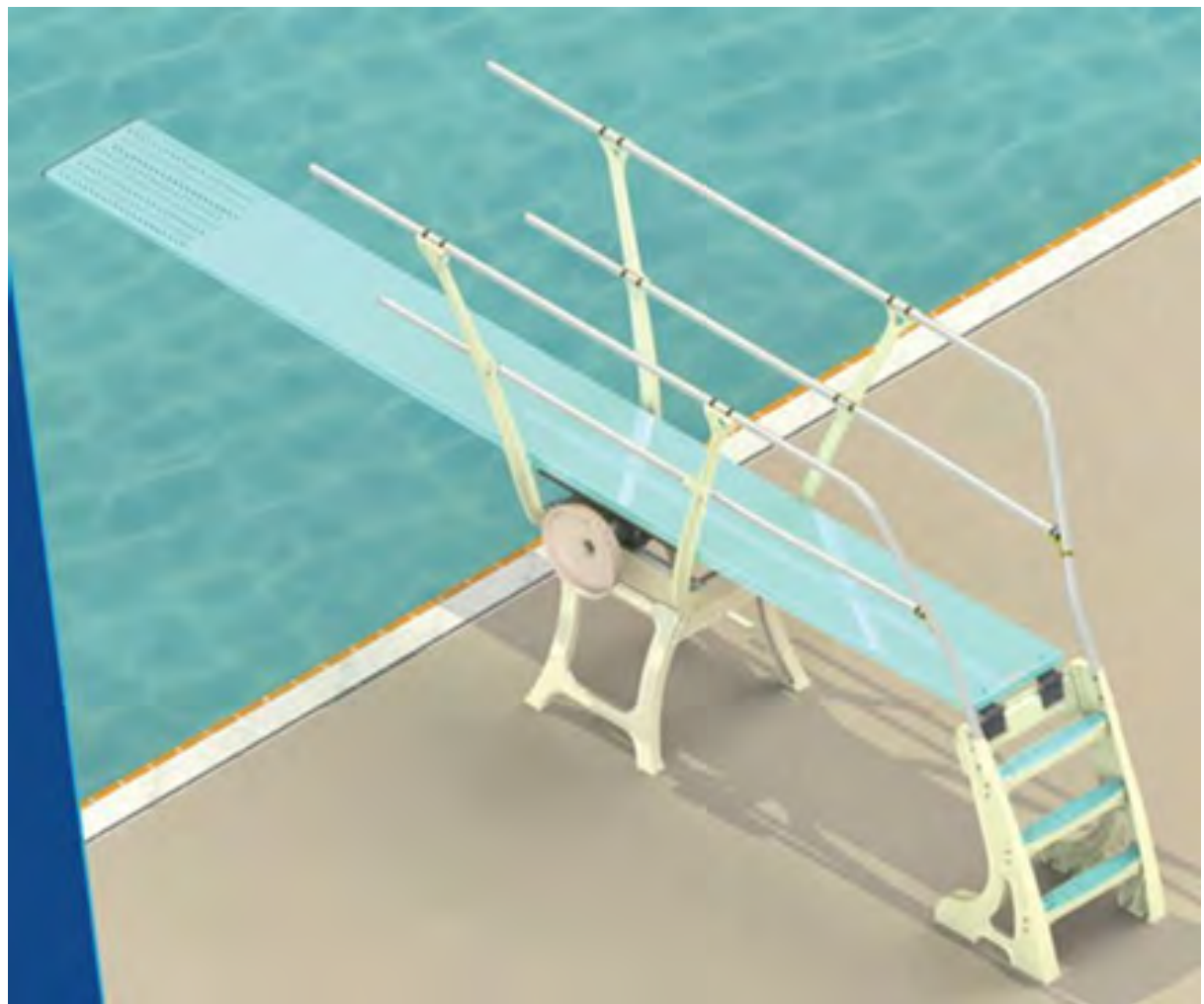
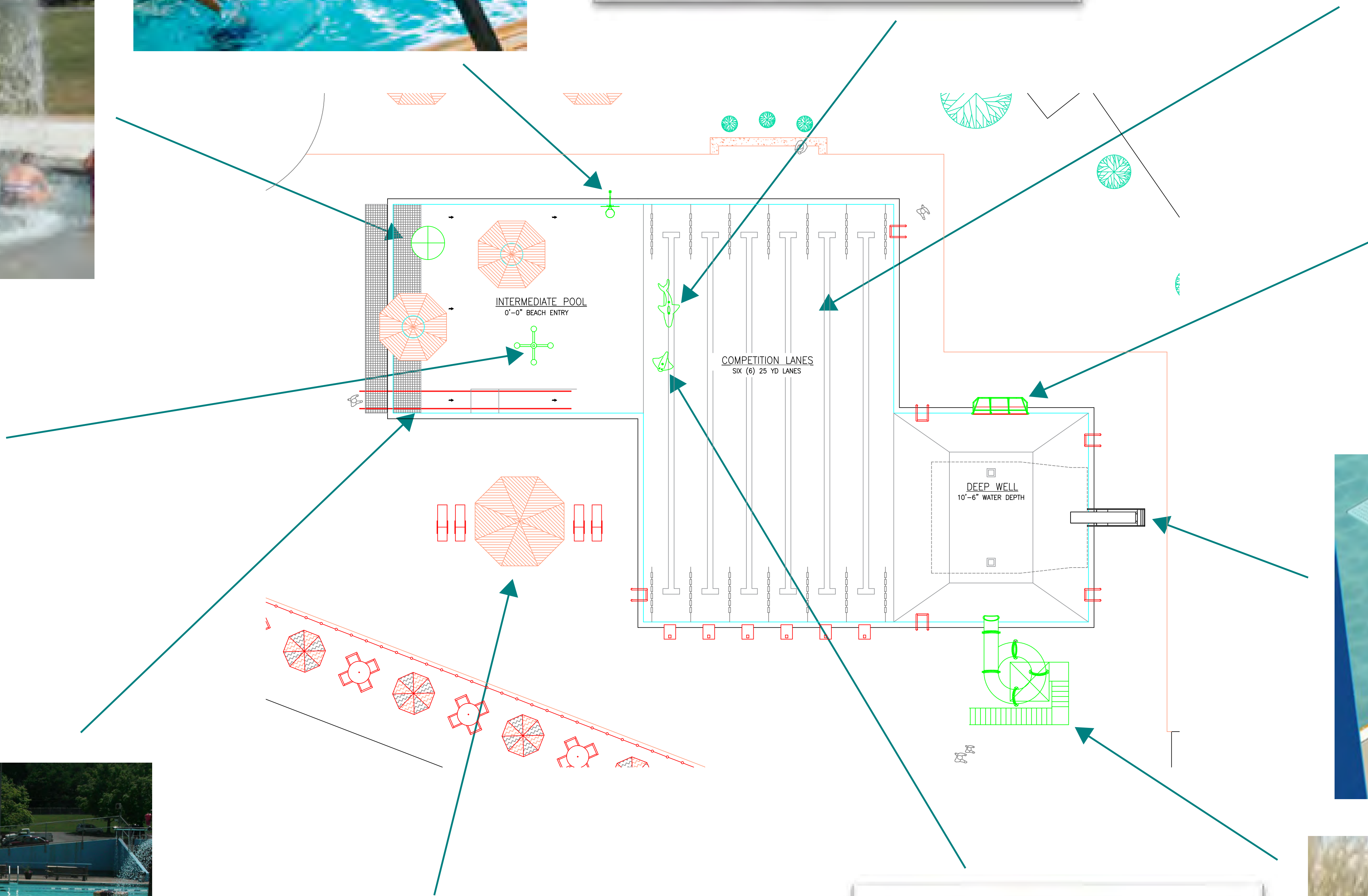
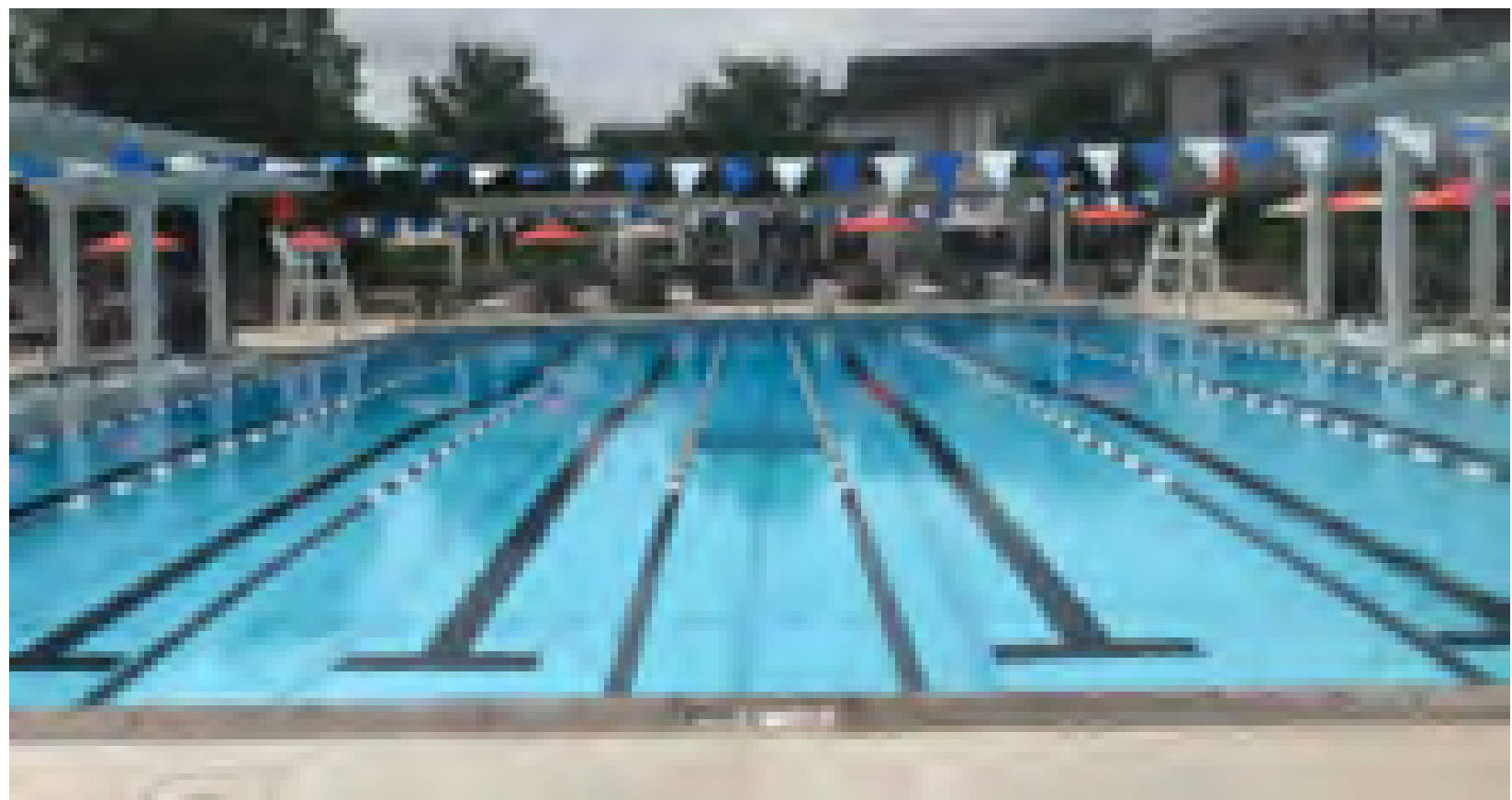



CONCEPT #2  
WADING POOL FEATURES

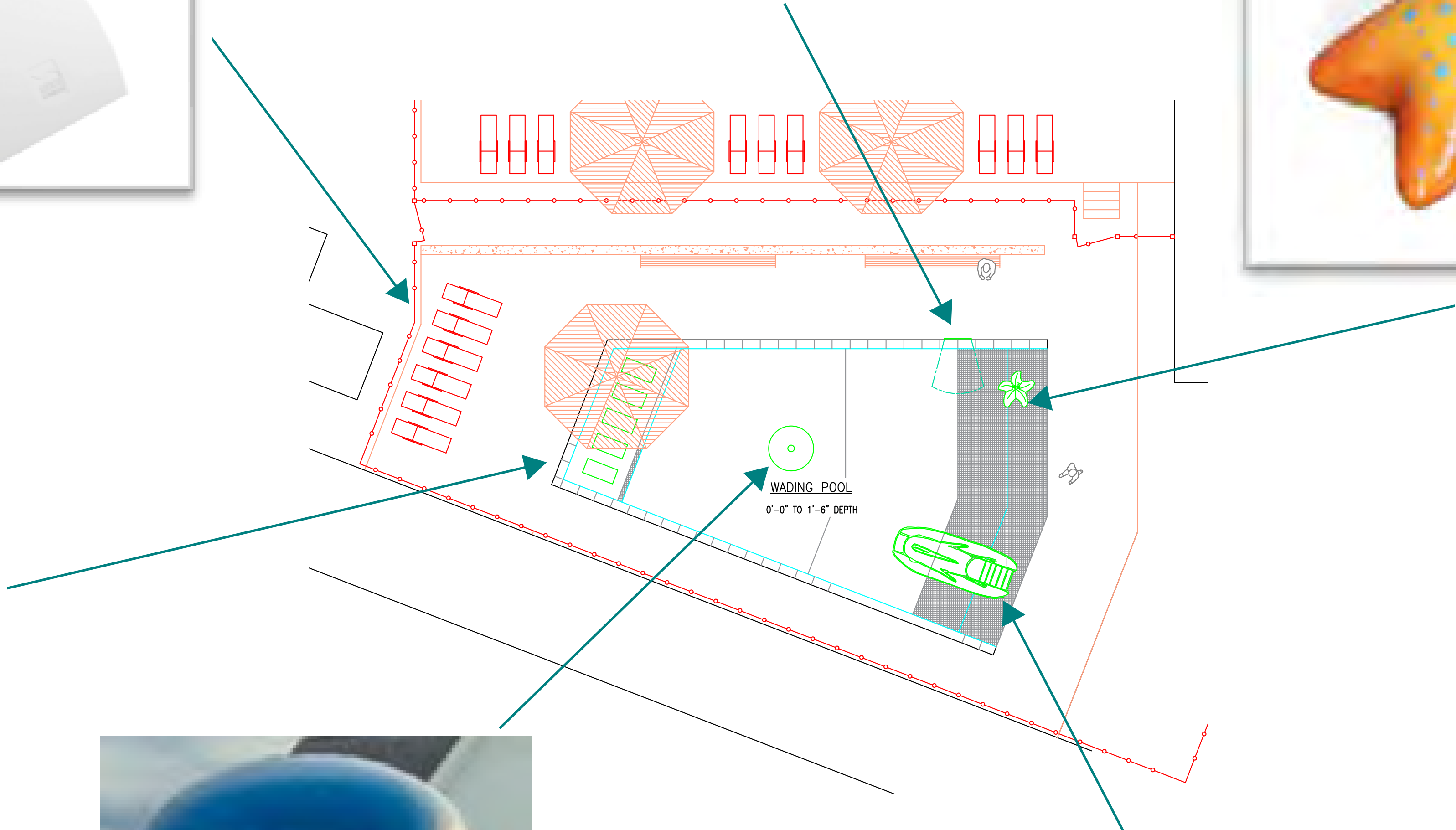



CONCEPT #2 ALT

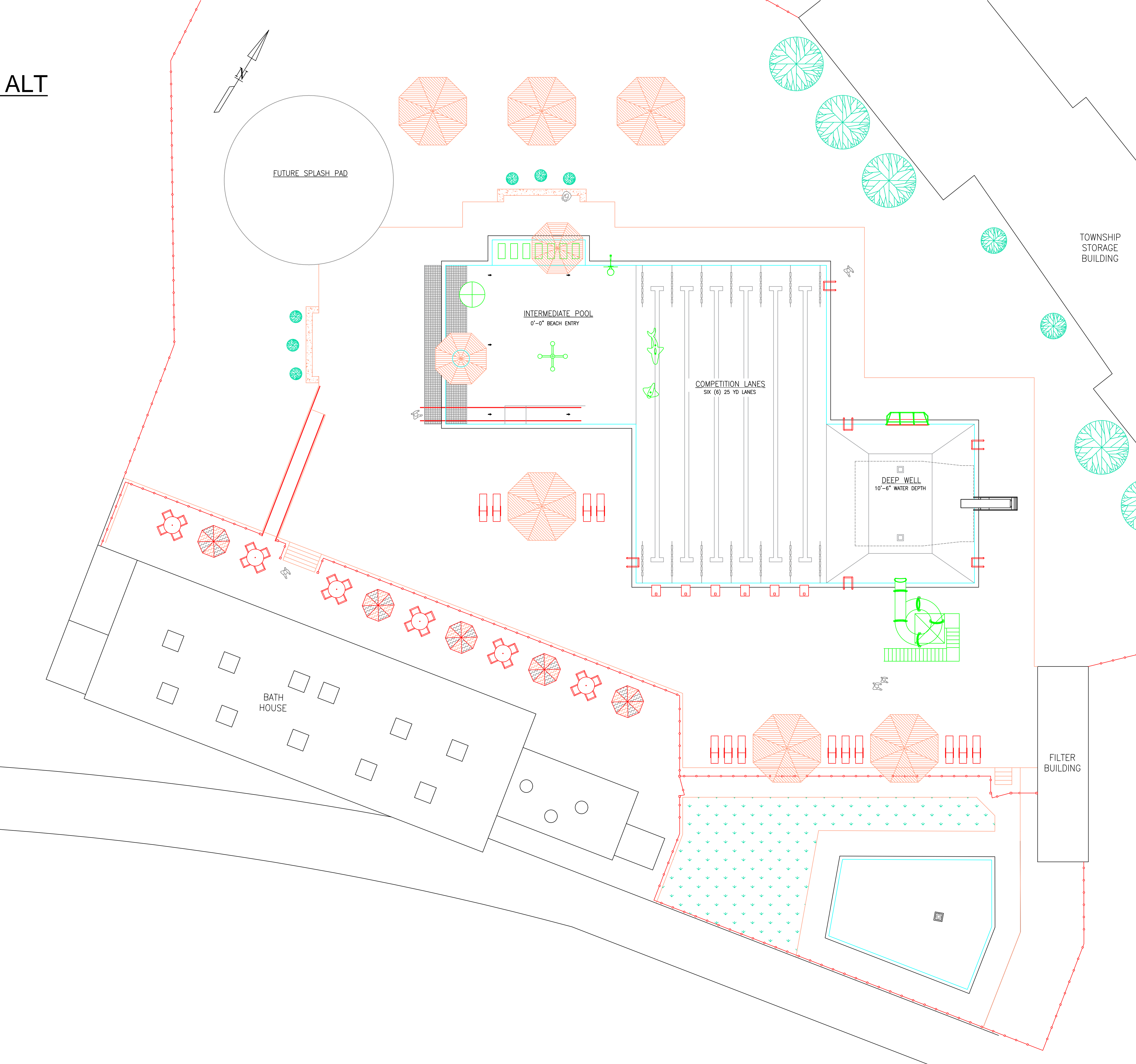



CONCEPT #2 ALT  
MAIN POOL FEATURES

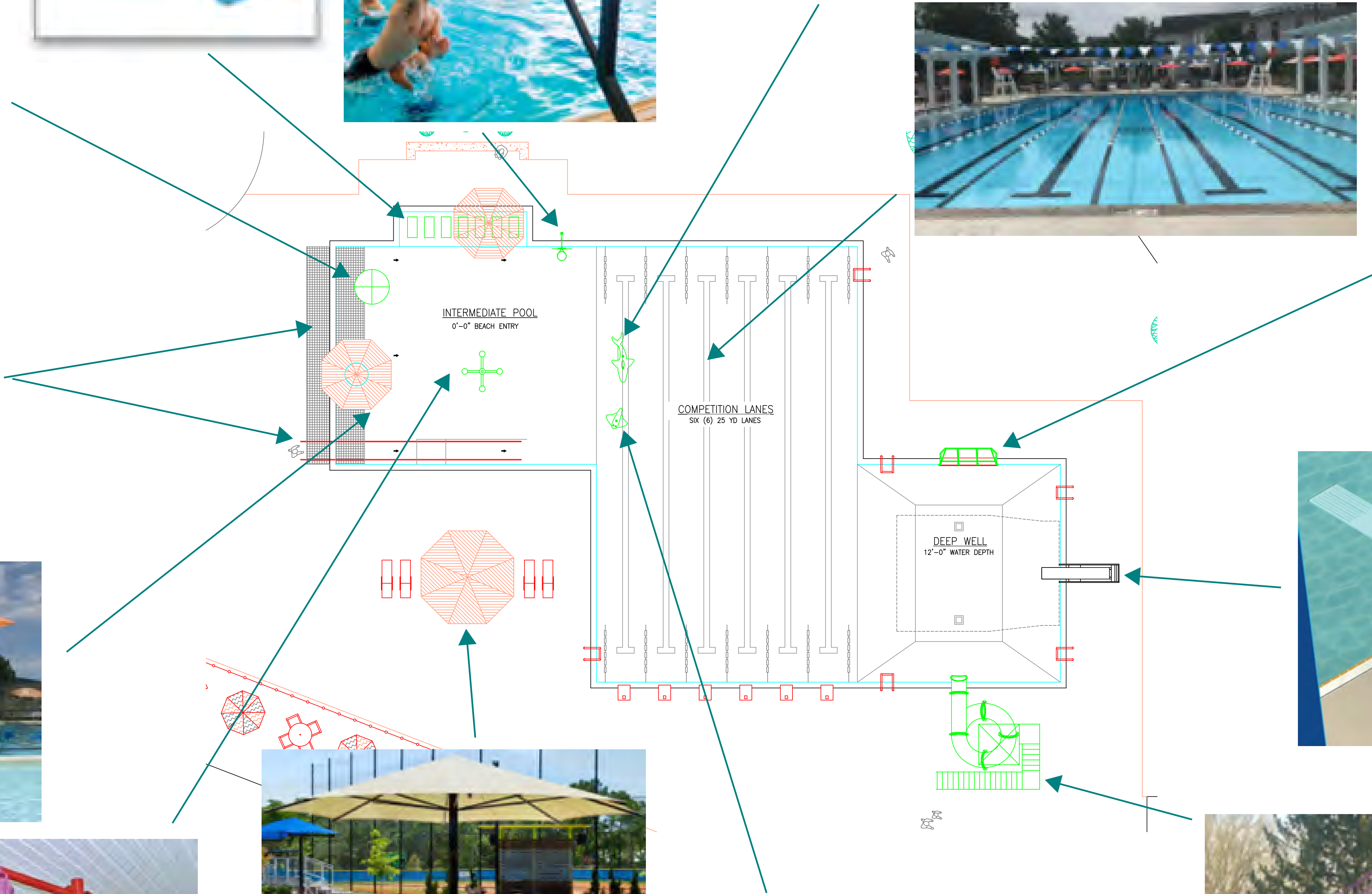
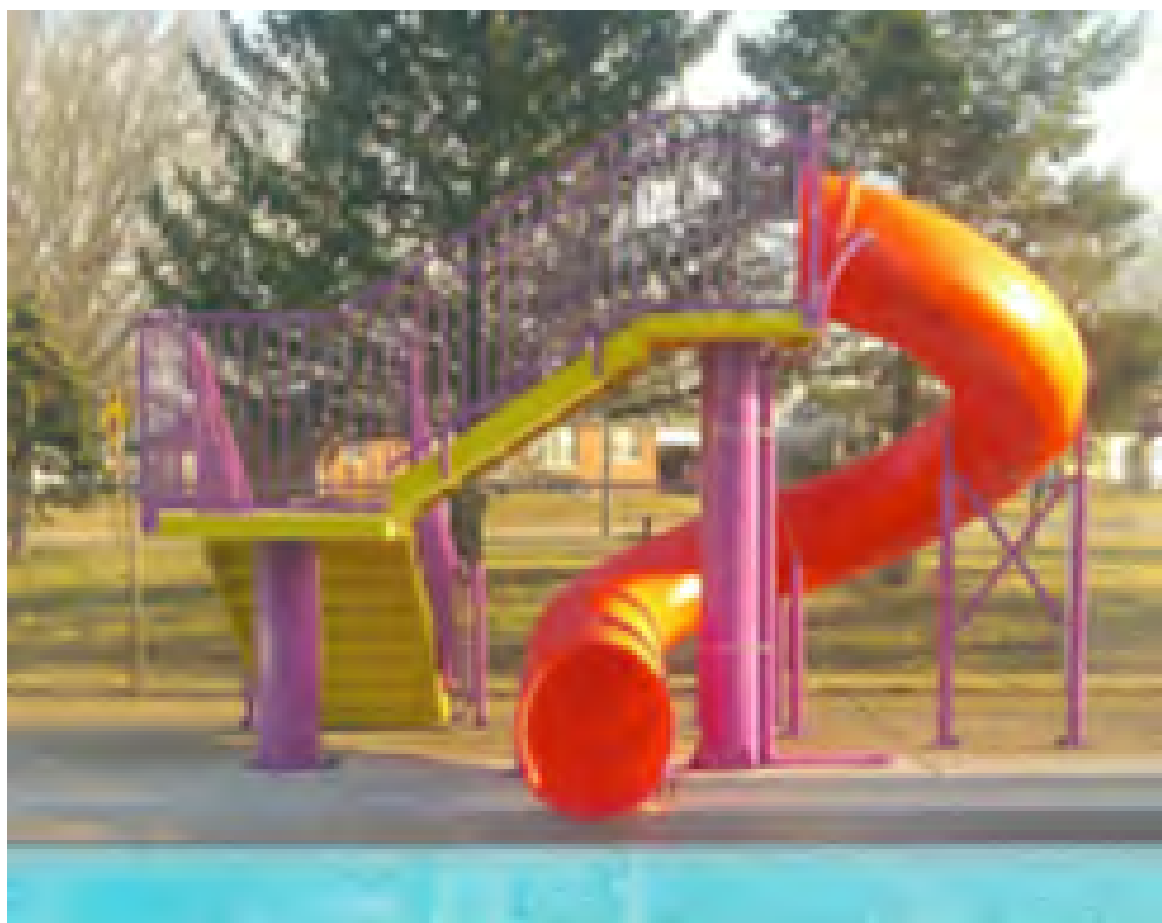
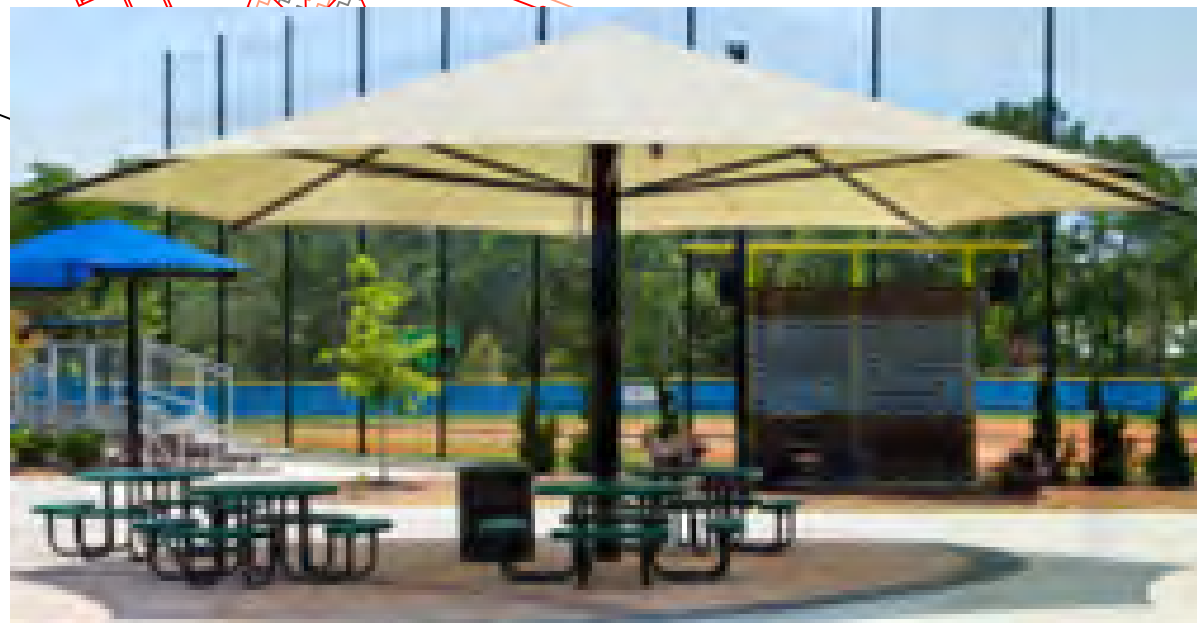
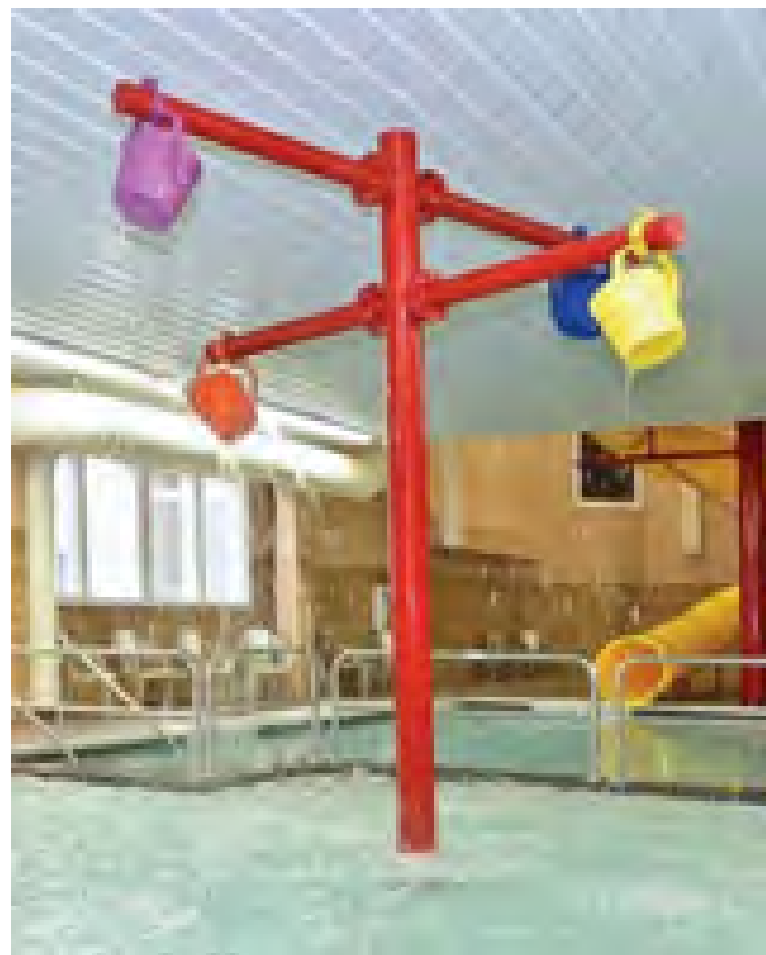
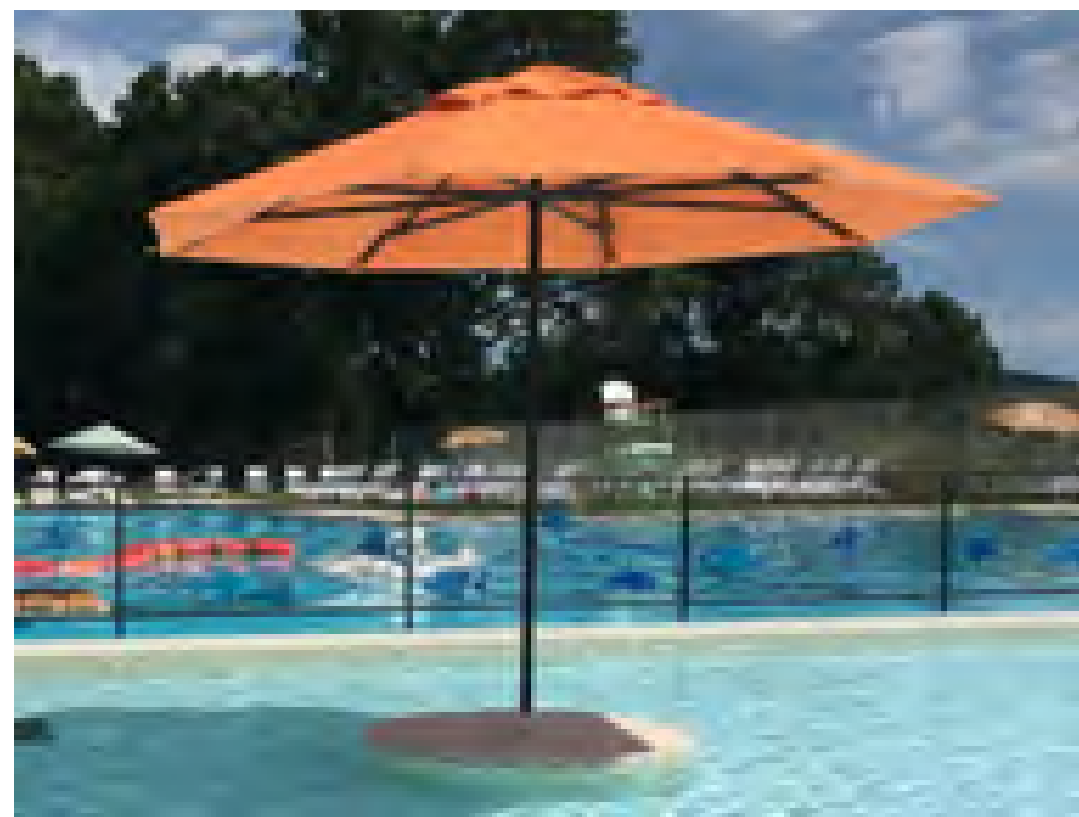
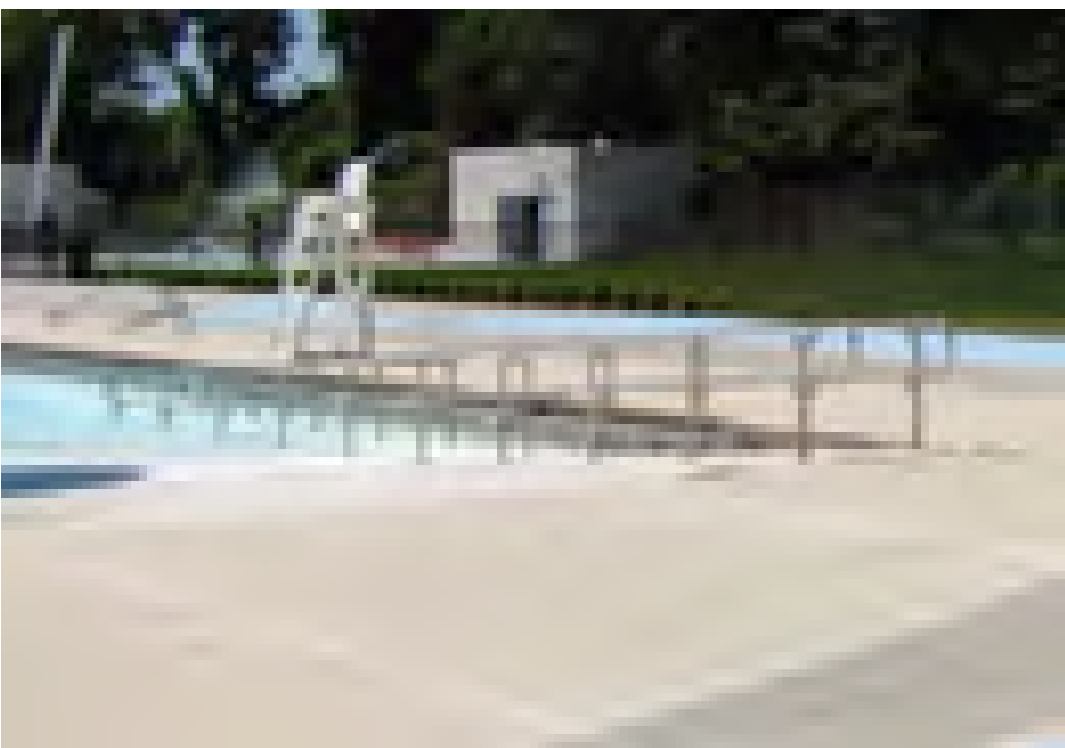



CONCEPT #3

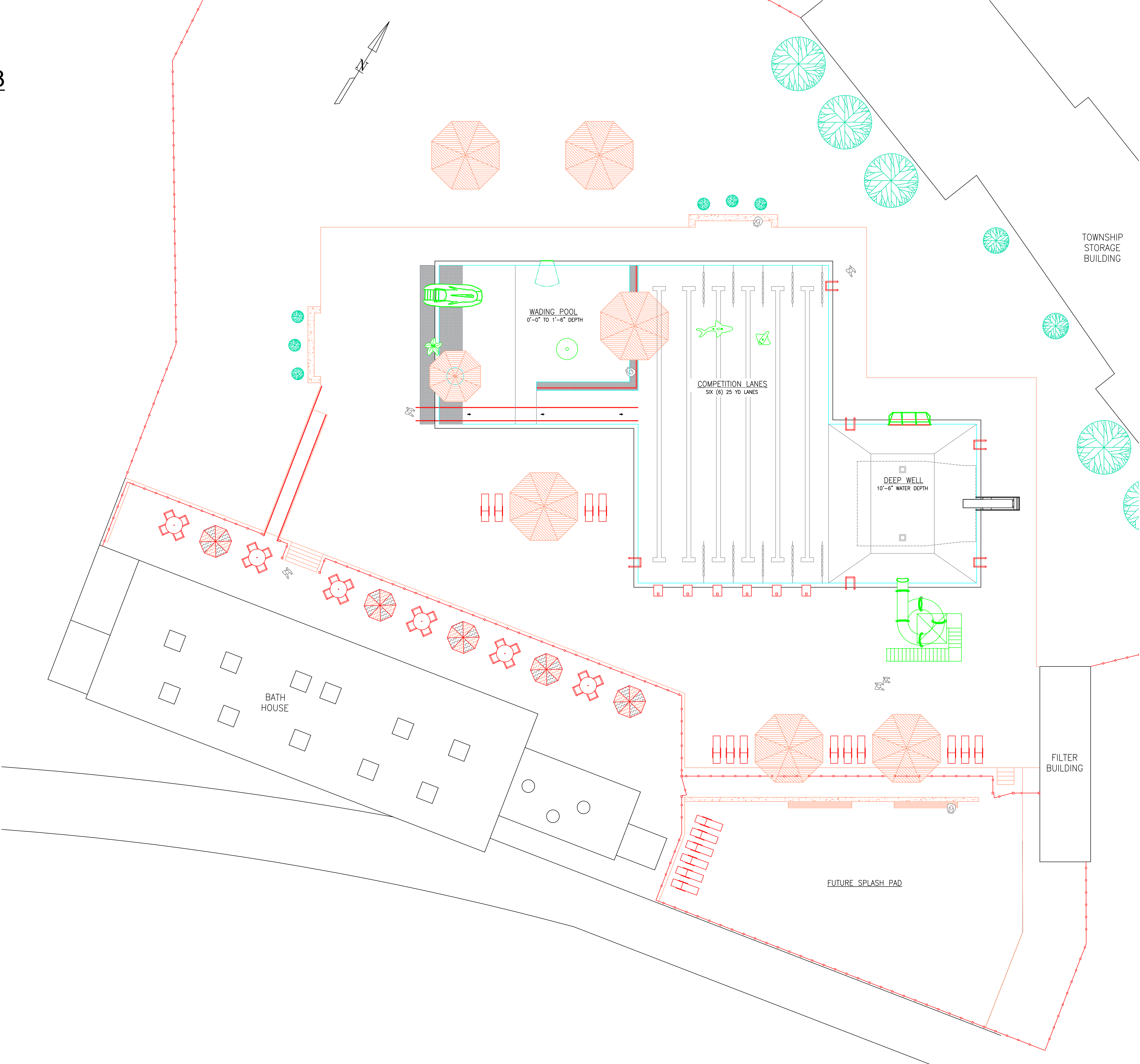



CONCEPT #3  
MAIN POOL FEATURES

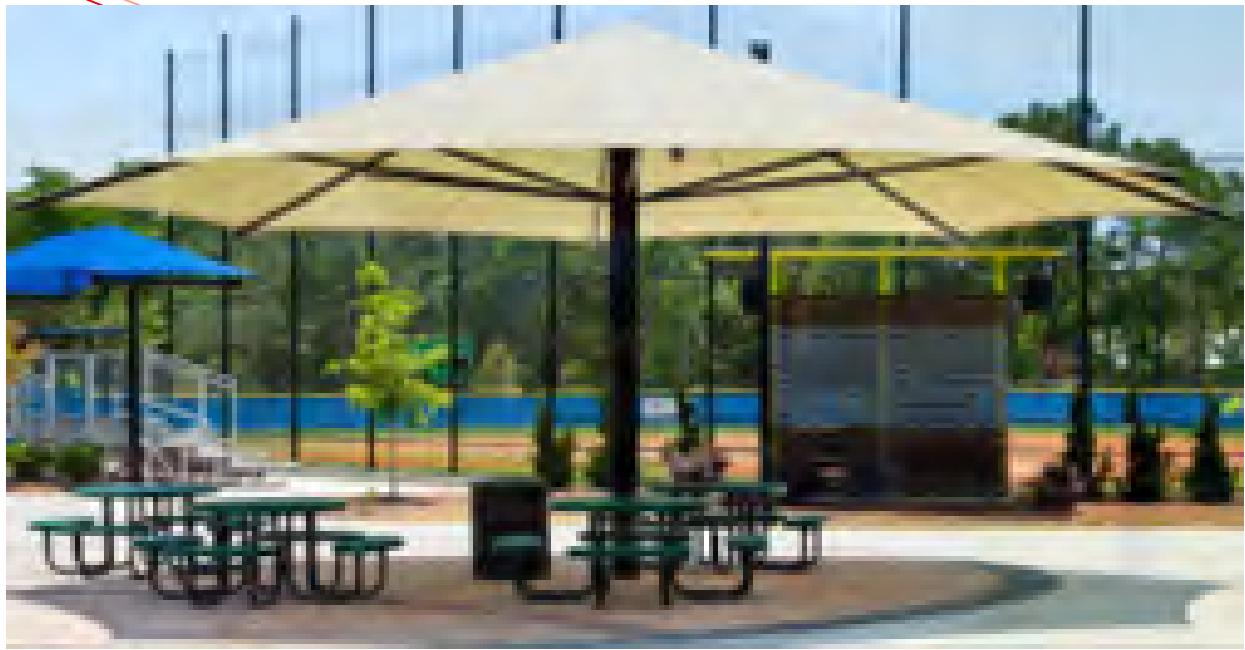
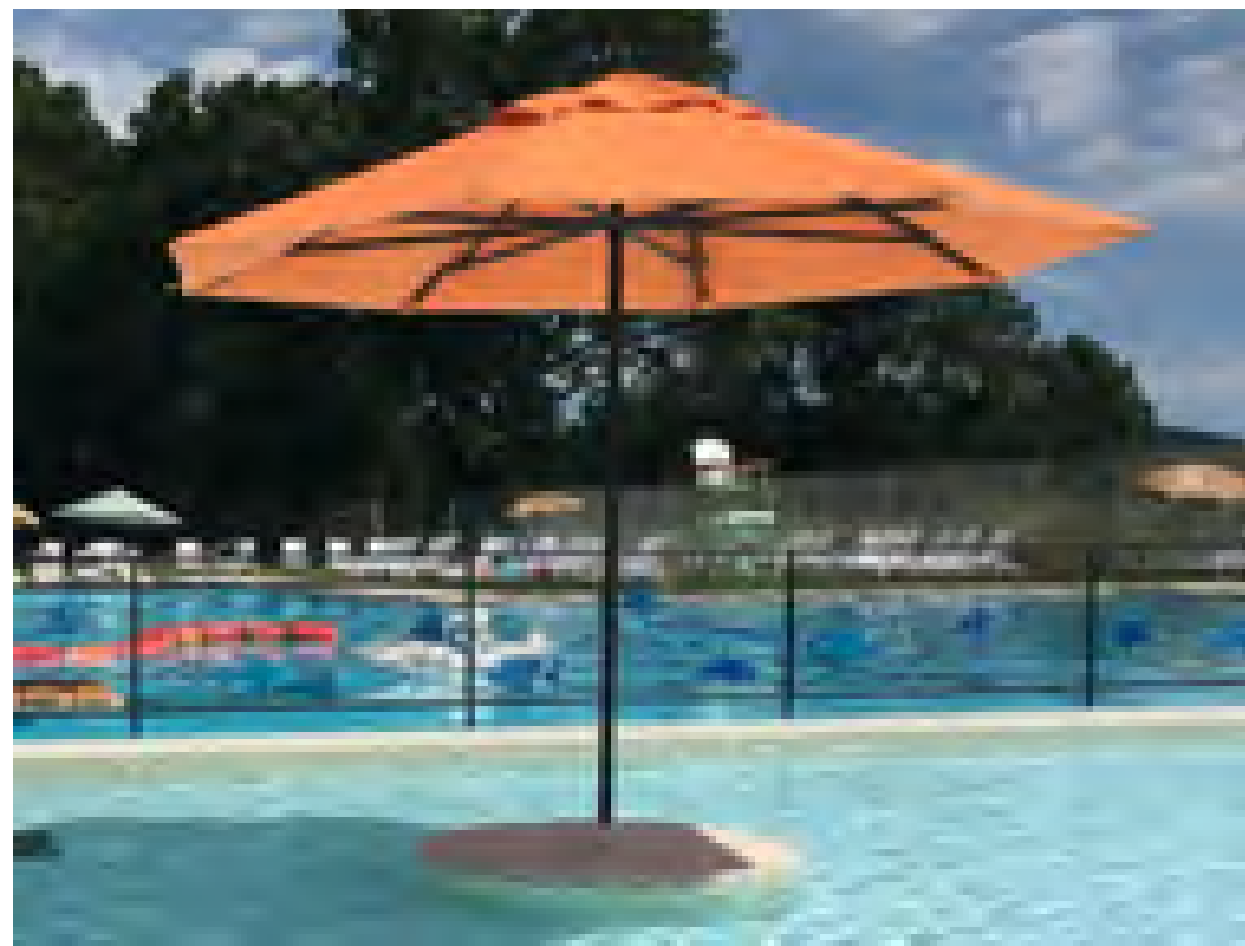
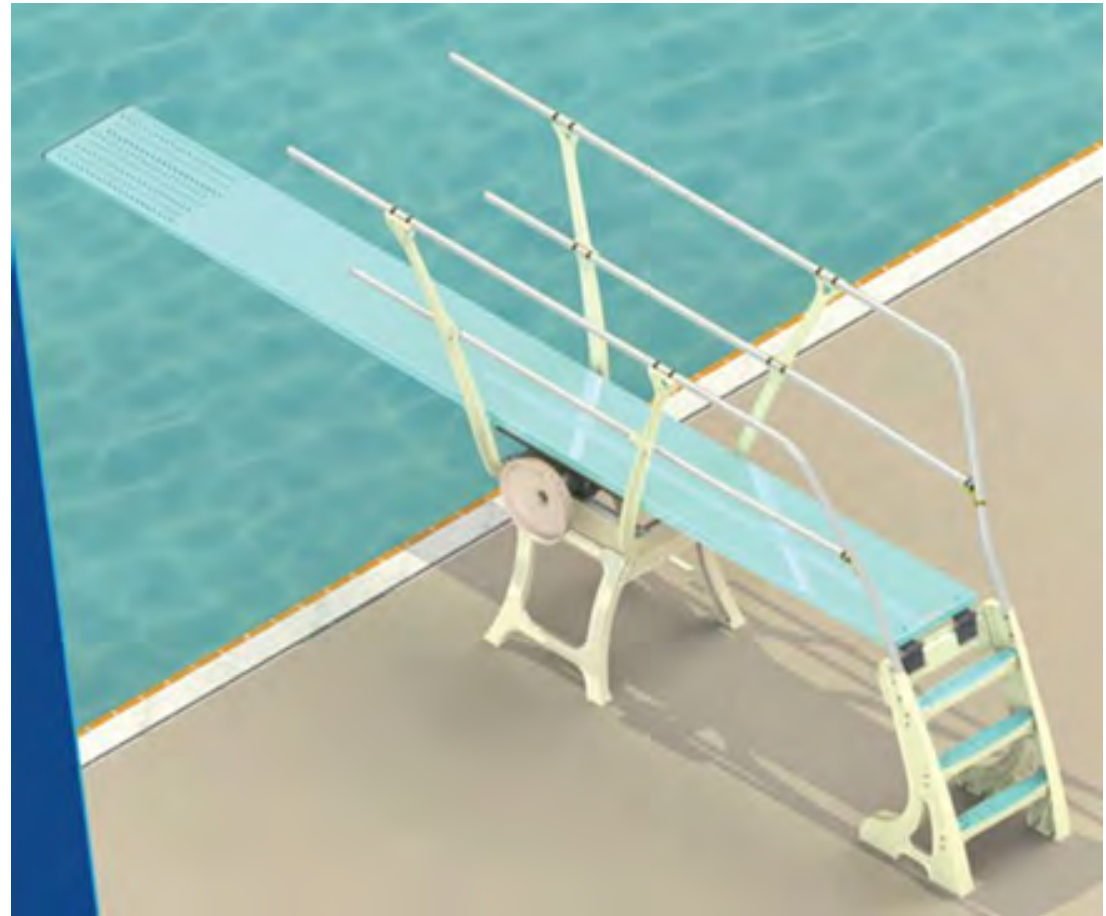
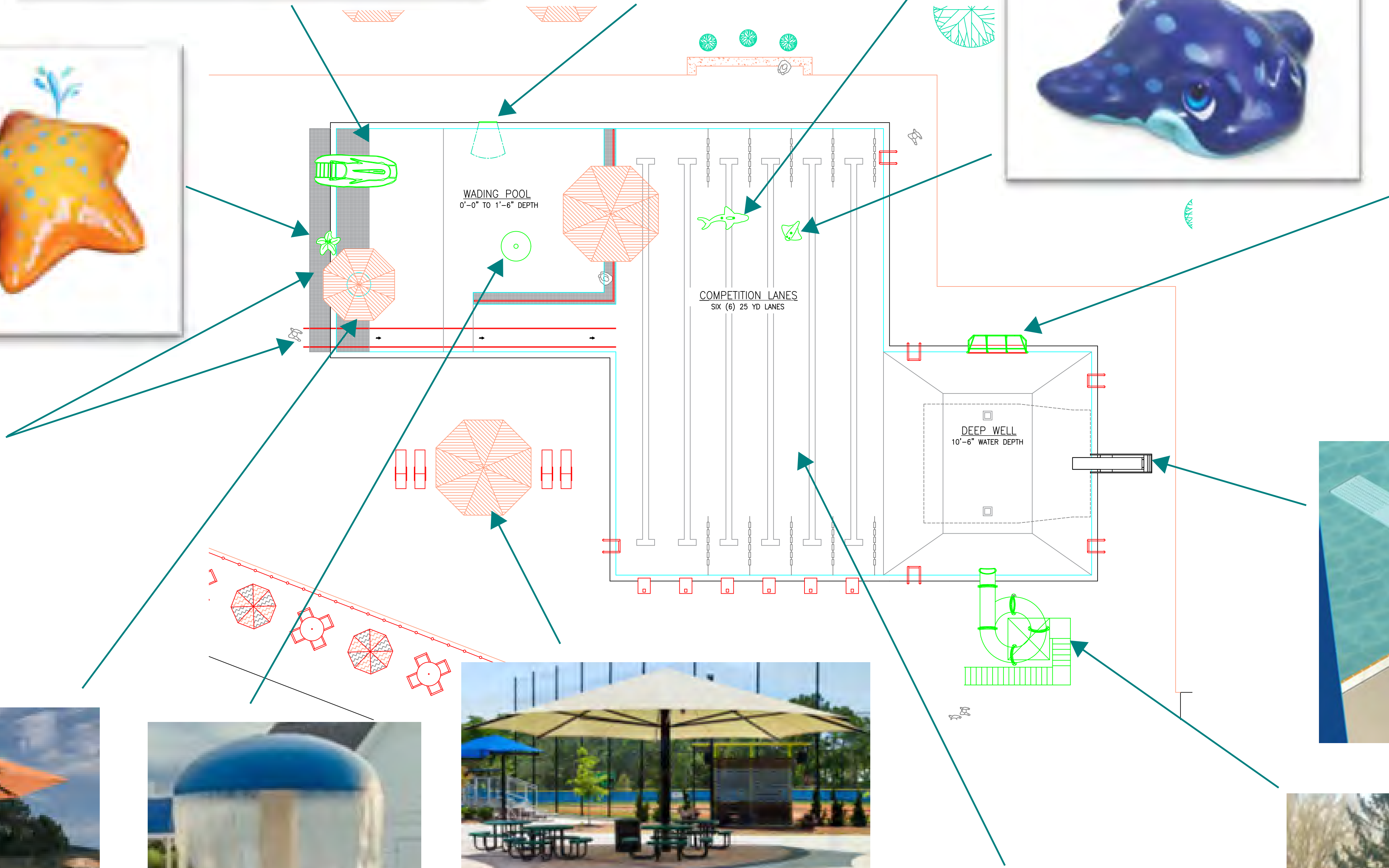
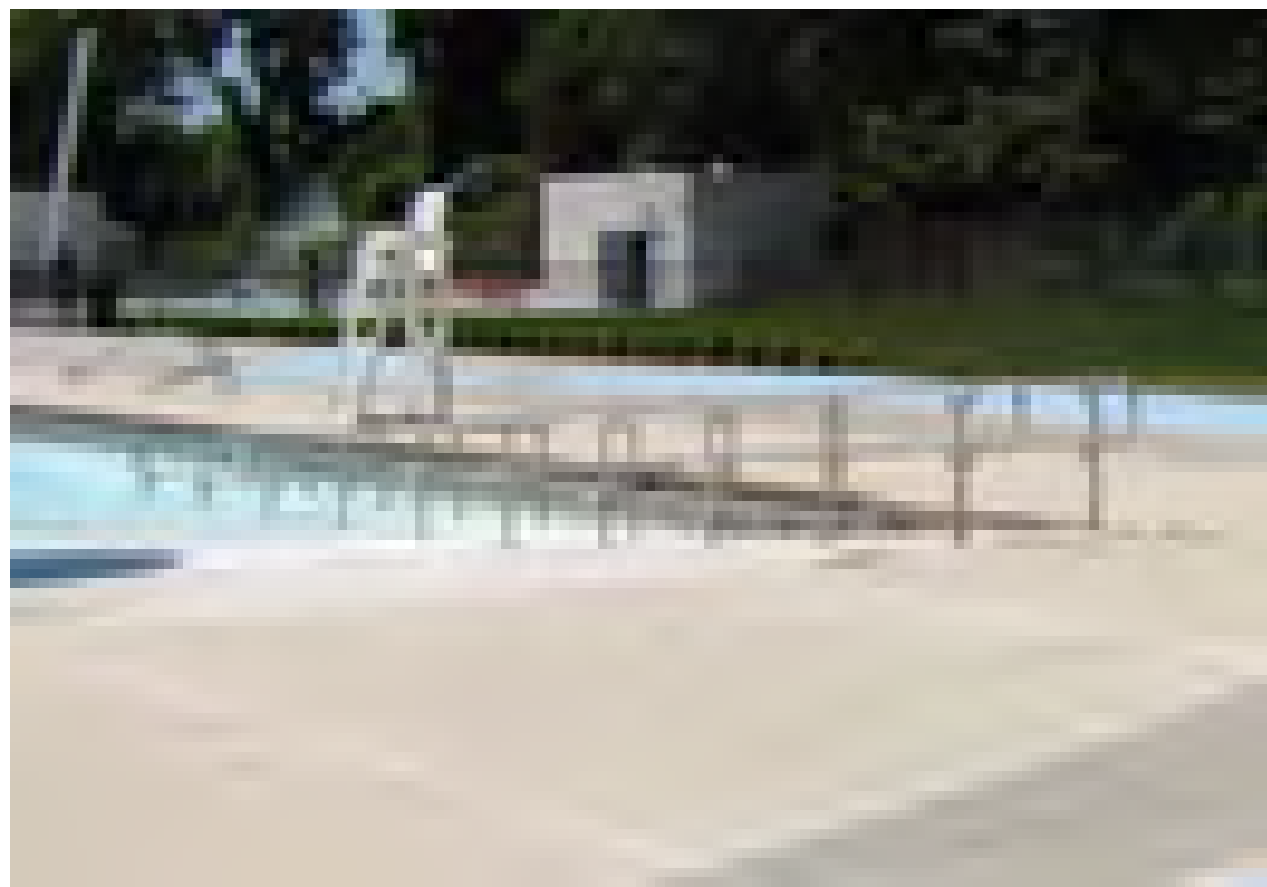



CONCEPT #4

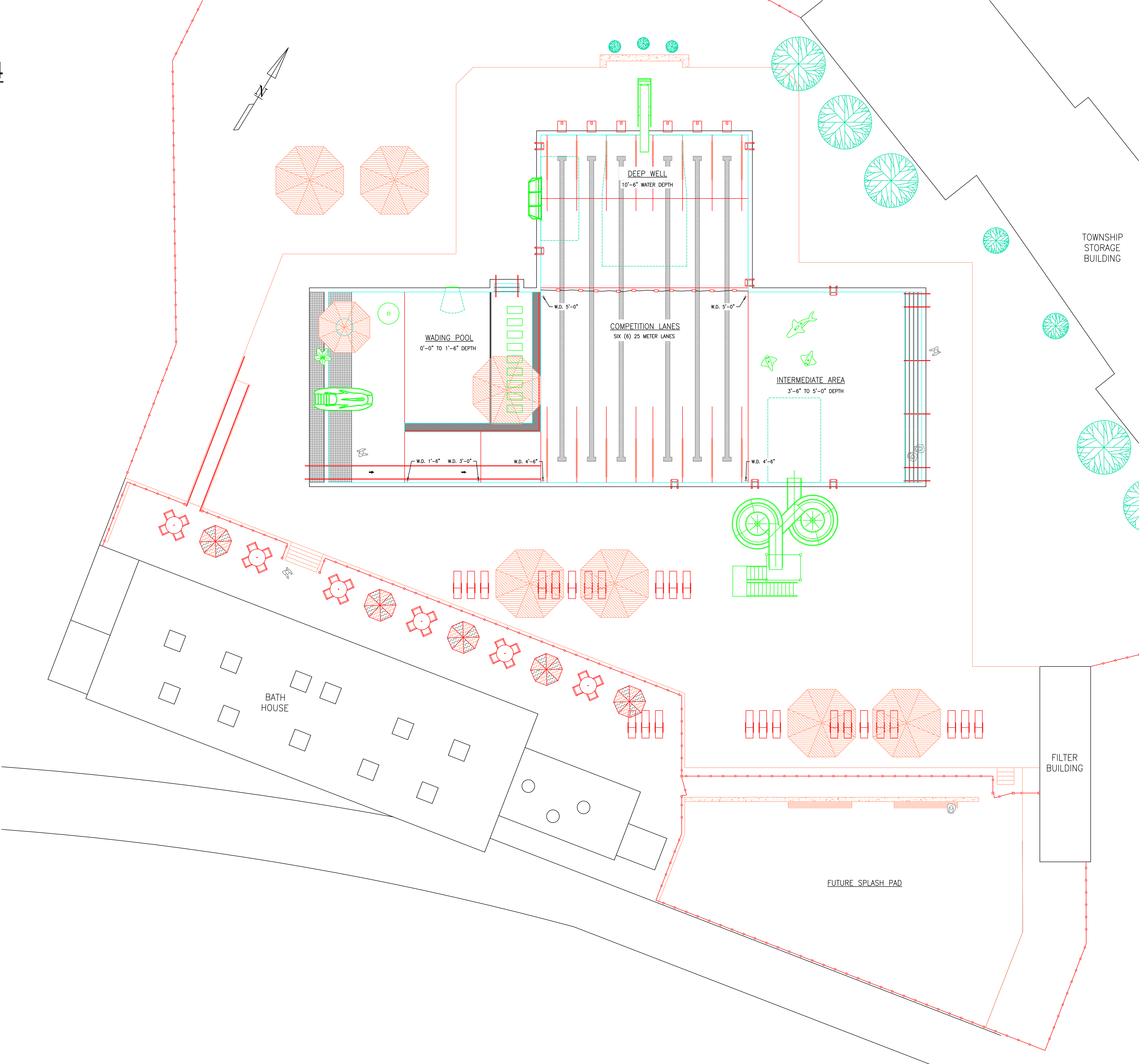



CONCEPT #4  
MAIN POOL FEATURES

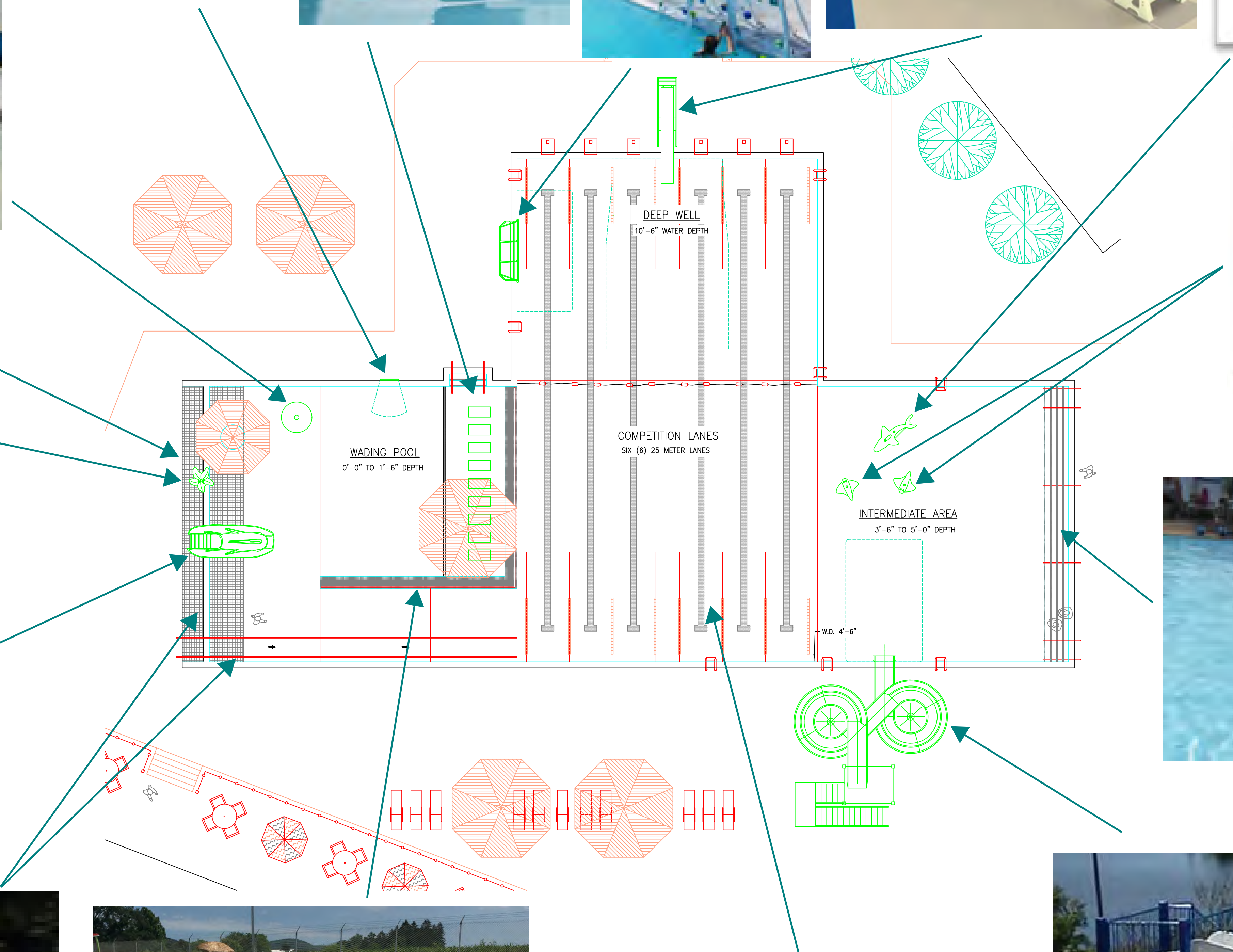
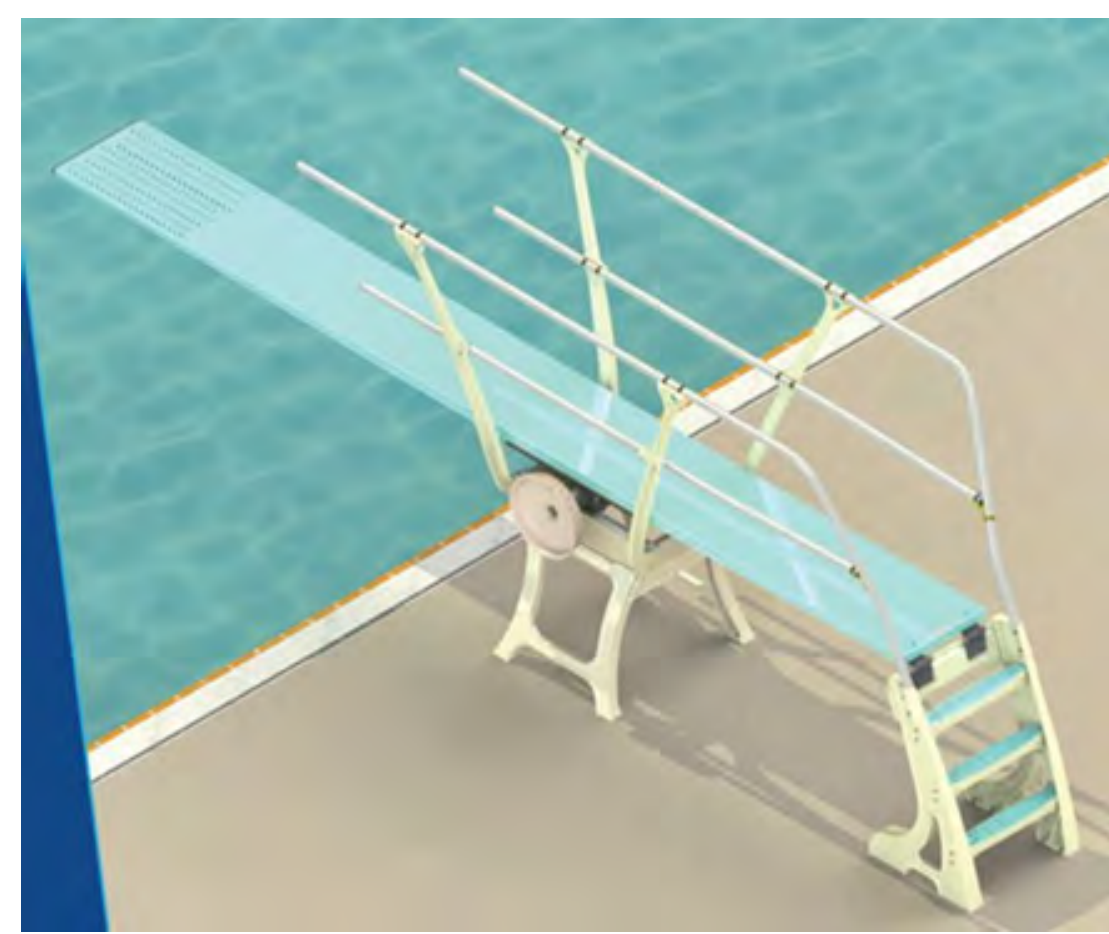



CONCEPT #5

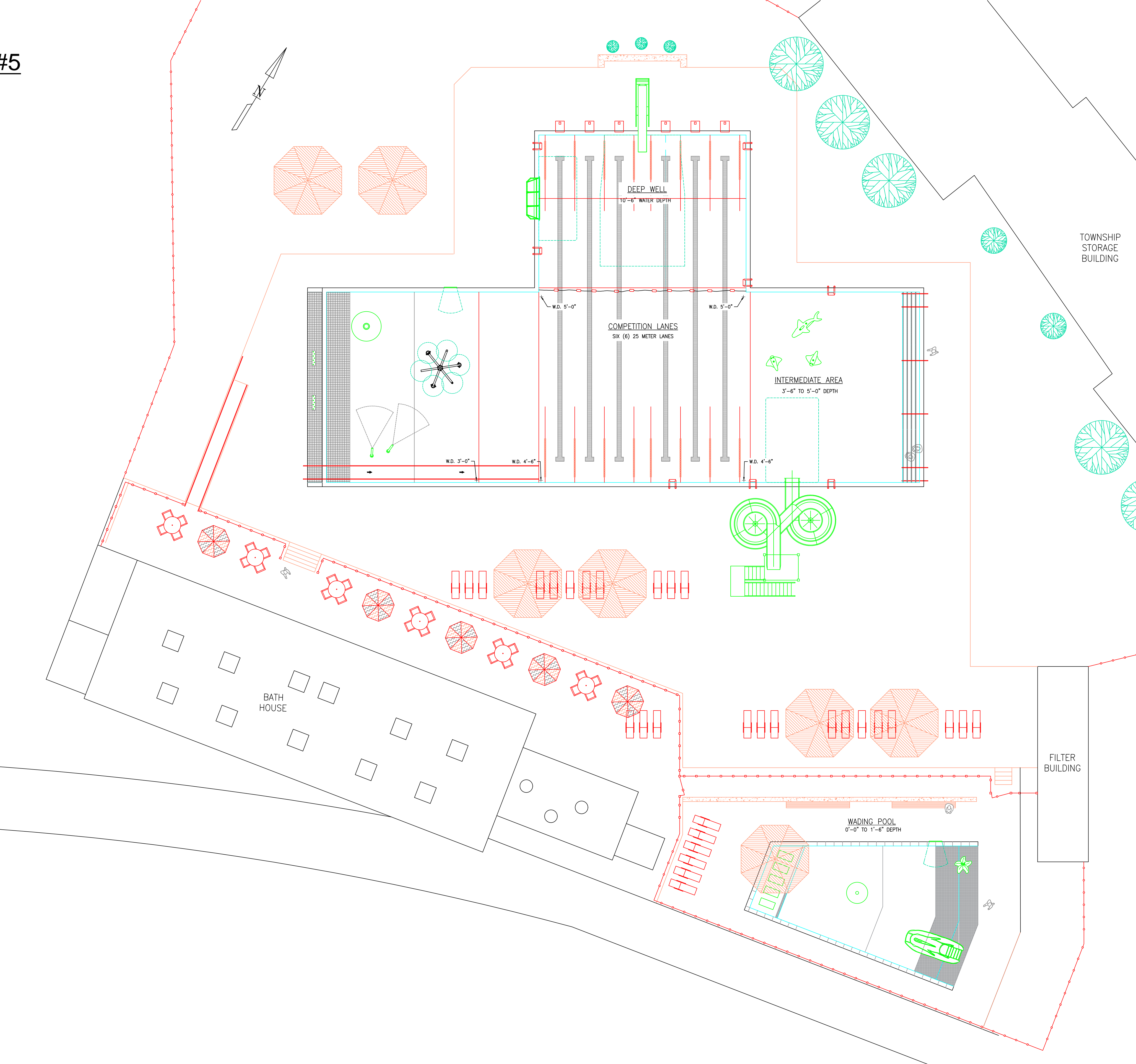



CONCEPT #5  
MAIN POOL FEATURES

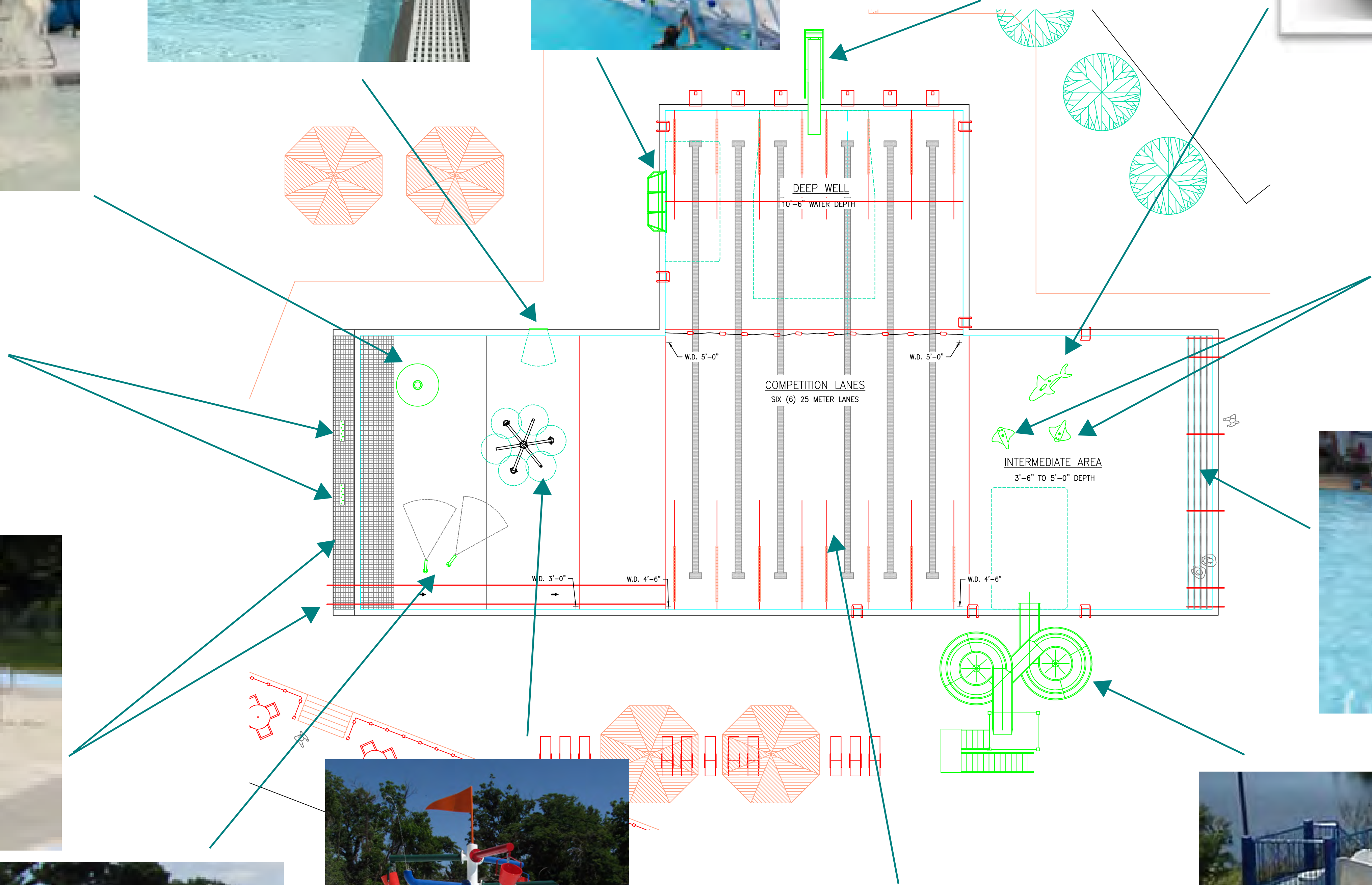
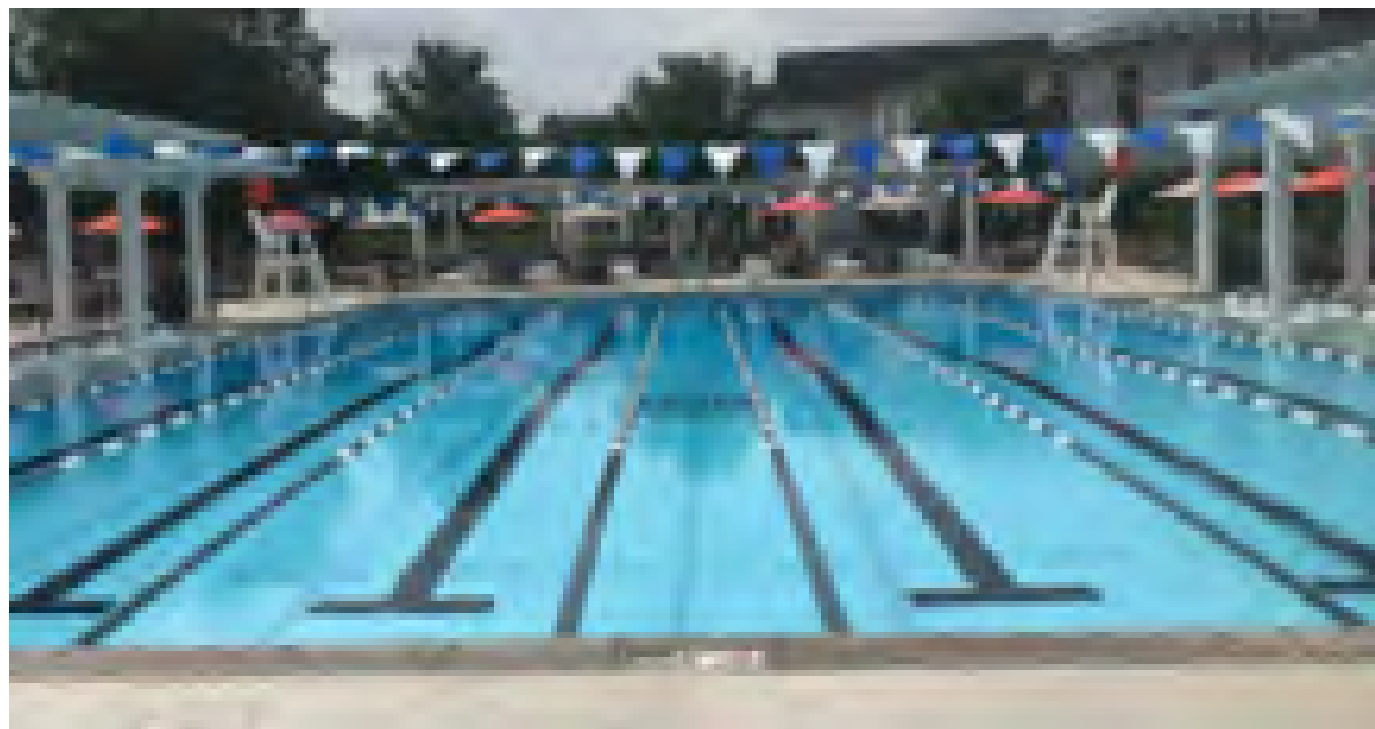
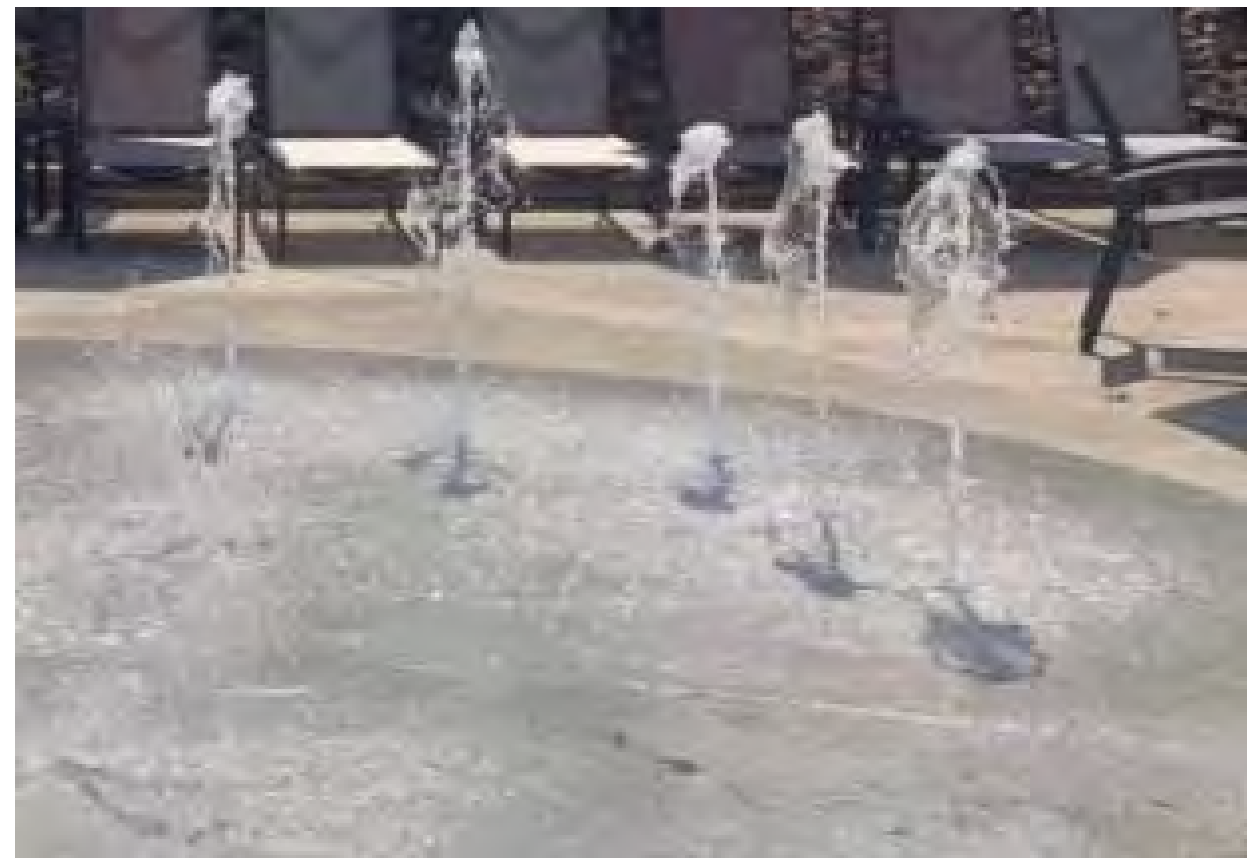
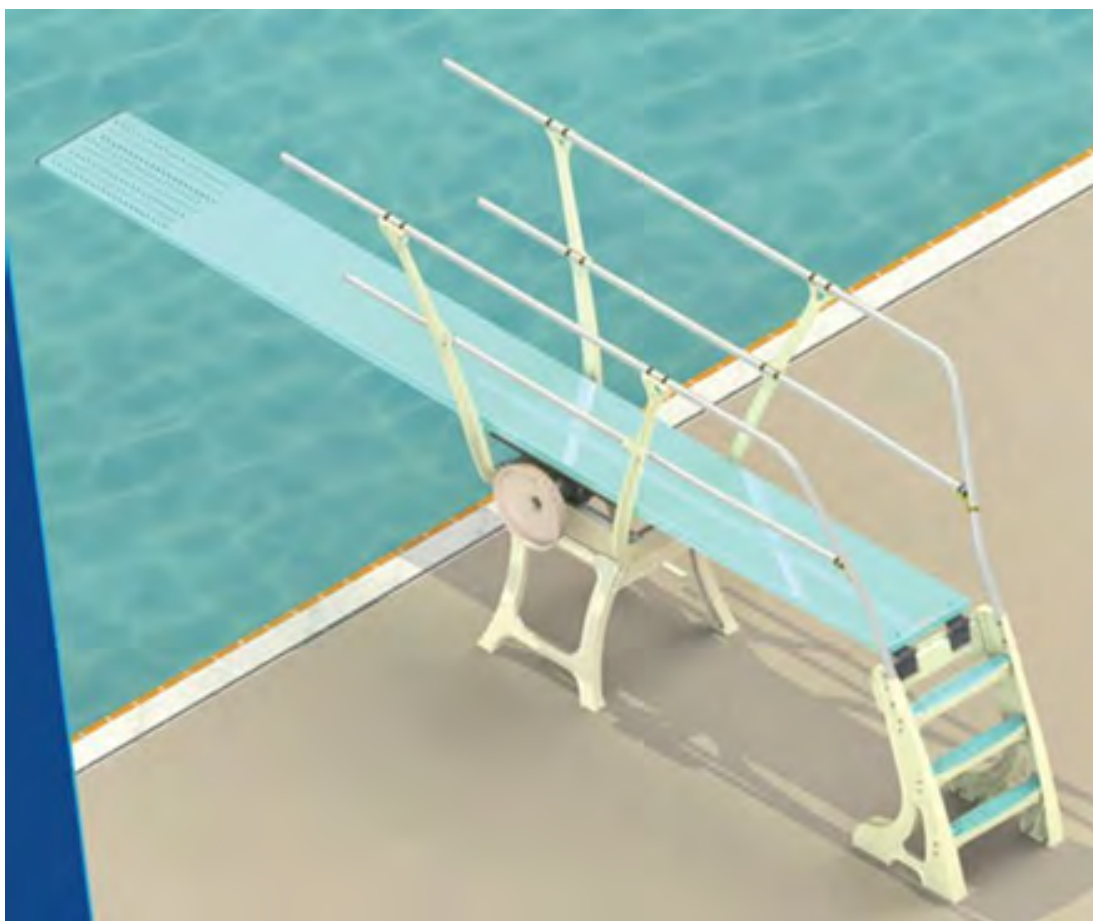



CONCEPT #5  
WADING POOL FEATURES

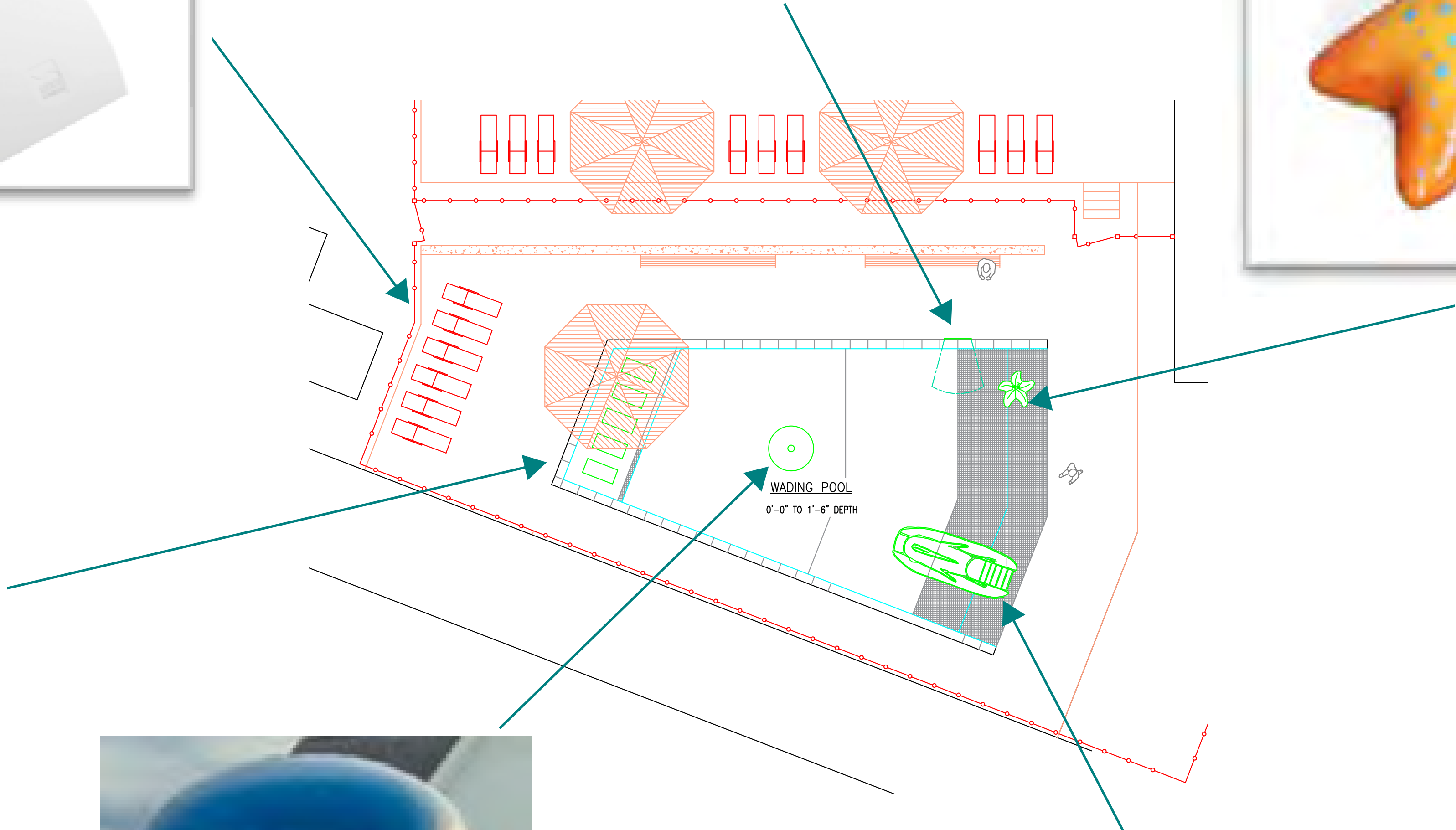





# Aquatic Facility Design INCORPORATED

*Aquatic Facility Designers and Consultants*

183 Moore Street, Millersburg, PA 17061 1-800-680-SWIM (7946)

THANK YOU!