2025

FAIRBORN POLICE

Annual Report



Fairborn Police Department

A Letter from the Chief

To the Citizens of Fairborn:

It is my pleasure to present to you the Fairborn Police Department's 2025 Annual Report. I consider it a privilege to lead the members of the Fairborn Police Department. I am grateful for the support we receive from community leaders, city staff, and most importantly the community. We are committed to providing excellent service to the residents of Fairborn. We remain focused on utilizing all available resources to achieve this goal.

I hope you find this report informative. I hope to highlight the critical services provided, types of calls for service experienced by officers, and proactive patrolling efforts made by this department. I further hope to highlight some of the outstanding work performed by our staff and the challenges we faced in 2025.

In February 2025, the Ohio Collaborative Board awarded the Fairborn Police Department with accreditation status, allowing the Fairborn Police Department to become one of the first law enforcement agencies accredited by the Ohio Collaborative. In 2025, the Fairborn Police Department had several service retirements including Captain Mark Stannard, Detective Ryan Whittaker, Det. Shane Hartwell, Officer Mark Kohler, and Dispatcher Lori Alzua. Due to these retirements, the department placed emphasis on hiring qualified applicants to fill these vacancies. In addition, we continued to focus on updating equipment, acquiring new investigative tools, and training our staff to provide the best service to the citizens of Fairborn.

Your comments or suggestions on how the department can better serve the community are always welcome. Please contact us at (937)754-3067 or by email at fairbornpolice@fairbornoh.gov.

Sincerely,



Ben Roman
Chief of Police

Table of Contents

Page

Core Values 5
Vision Statement 5
Missions Statement 5
Police Command Staff 6
2025 Department Accomplishments 8
Office of Chief of Police 9
R.E.R.T. 9
Administrative Bureau 10
Department Training 11
Operations Bureau 15
Patrol Sergeants and Officers 15
Fairborn K9 Officer 17
D.A.R.E./SRO 17
Records Bureau 18
Community and Public Relations 18
Support Services Bureau 19
Greene County Agencies for Combined Enforcement (ACE) 21
911 Emergency Services 21
Property Room 21
Department Awards 22
Personnel Statistics 22
Personnel Roster 23

Appendix

Page

Organizational Chart 26

Totals Incidents 27

Miscellaneous Incidents....28

False Alarms 30

Vehicle Crashes 31

Traffic....32

Criminal Arrests....33

Felony Filing 34

Detective Investigations 36

Five-Year Comparison of Total Incidents 37

Five-Year Comparison of Homicides....37

Five-Year Comparison of Rapes....37

Five-Year Comparison of Aggravated Assaults 38

Five-Year Comparison of Robberies 38

Five-Year Comparison of Burglaries 38

Five-Year Comparison of Miscellaneous Thefts 39

Five-Year Comparison of Automobile Thefts....39

Traffic Stops by Diversity 40

Fairborn Police Department

Core Values

INTEGRITY - High moral character in all we do.

DEDICATION - Commitment to the police profession.

FAIRNESS - Impartial treatment of all persons.

COURAGE - To do the right thing.

EXCELLENCE - Continuous improvement.

SERVICE - Service before self.

ADAPTABILITY - Ability to adapt to all situations.

Vision Statement

We, the members of the Fairborn Police Department, will strive to meet the highest ethical standards in law enforcement to ensure our community trust.
We will be progressive and proactive in our efforts to work with our community and provide “service with integrity”.

Mission Statement

The Fairborn Police Department is dedicated to providing a safe and secure environment through quality service to all persons. Essential to the success of this mission is the effective and efficient use of all resources available to the organization.

Fairborn Police Department

Command Staff



Chief of Police

Chief Ben Roman is a 21-year veteran with the Fairborn Police Department, beginning his career on May 3, 2004. He has been serving in the capacity of Chief since May of 2023.



Administrative Captain

Captain Steve Holcomb is a 30-year veteran with the Fairborn Police Department, beginning his career on January 6, 1996. He has been serving in the capacity of Captain since December of 2017.



Operations Captain

Captain John McGuire is a 13-year veteran with the Fairborn Police Department, beginning his career on August 01, 2012. He was promoted to Captain in September of 2025.



Support Services Captain

Captain James Hern is a 24-year veteran with the Fairborn Police Department, beginning his career on August 28, 2001. He has been serving in the capacity of Captain since June of 2023.

Fairborn Police Department Accomplishments for 2025

- The department provided 7,834 hours of training for our personnel in 2025. The training of department personnel is essential in providing the most qualified and competent officers to serve the citizens of the community. It also provides a defense for liability claims against the city and ensures that the department is keeping within best practices in the law enforcement community.

- In April 2025, the Fairborn Police Department was awarded accreditation through the Ohio Collaborative Accreditation Program. The program requires compliance with 32 distinct and detailed standards, designed and approved specifically for Ohio law enforcement agencies.

- The Fairborn Police Department held our second Annual Awards Banquet.

- The Fairborn Police Department promoted one captain and two sergeants.

- The Fairborn Police Department hired three officers, two dispatchers, and one administrative assistant.

- The Fairborn Police Department continued to enhance our Safety City Program. The structures were refurbished making them easier to store.

- The Fairborn Police Department received the Edward Byrne Memorial Justice Grant. The grant was utilized to assist in the purchase of ballistic helmets for personnel.

Office of the Chief of Police

The Chief of Police is responsible for multiple duties within the police department. One of the primary duties is the administration of the department's $13.2 million-dollar annual budget. The Chief is responsible for the hiring of personnel, training of personnel, and the certification and management of all personnel assigned to the department. He is also responsible for coordinating the purchase and replacement of all supplies and equipment. In addition, the Chief is responsible for developing policies, the allocation of personnel, and ensuring the department is always prepared to meet the needs of the community.



Administrative Assistant to the Chief of Police

Lori Bowen is the office assistant to the Chief of Police. In addition to clerical support to the Chief, Lori also provides clerical support to the Administrative, Operations and Support Captains, Administrative Sergeants and Detective Section. Lori plays a vital role in preparing budget requisitions, departmental phone support, spreadsheet report and additional duties as required. Lori is also instrumental regarding the input of data into the records management system.

R.E.R.T. (Regional Emergency Response Team)

The Fairborn Police Department is a member of the Regional Emergency Response Team (RERT), a regional team comprised of members from the jurisdictions of Fairborn, Beavercreek, and Huber Heights. Officers on the team are trained in specialized tactics and crisis negotiations. The tactical team trains monthly as a complete unit to stay current on the latest techniques and training methods.

Additionally, the precision marksmen and crisis negotiators train on a quarterly basis. The purpose of the team is to assist member agencies with critical incidents that are better and more safely resolved by officers with specialized training in tactics and negotiations.

In 2025, RERT personnel received training in the following areas:

Weapons flow, firearms proficiency, decision making drills, team movements, force on target, downed officer drills, search warrant service, barricade operations, callout scenarios, special munitions, breaching, chemical munition deployment, hasty rescue, field environment training, alternate shooting positions, force on force, and first aid training. The Regional Emergency Response Team continues to be a valuable resource for all the jurisdictions involved.

The Regional Emergency Response Team was selected as the Miami Valley Crime Stoppers, "2025 Unit of the Year."

The Administrative Bureau

Captain Steve Holcomb oversees the Administrative Bureau. He directly supervises the Administrative Sergeant, and the departmental IT Officer. Captain Holcomb handles departmental research and development, grant management, personnel recruitment and hiring, equipment purchases, fleet management, coordination of all departmental training, department accreditation, and addresses any building facility issues that may arise.



Administrative Sergeant

The day-to-day fleet management, recruitment of personnel, and hiring processes are completed by Administrative Sergeant Ethan Boggs. Sergeant Boggs is a 10-

year veteran with the Fairborn Police Department. In addition, Sergeant Boggs oversees department training, building maintenance, alarm permits, solicitor permit reviews/approvals, recruitment, and hiring.



Information Technology (I.T.)

The Fairborn Police Department IT services are completed by Fairborn Police Officer Steve Bertles.

Ohio Collaborative Accreditation

In April 2025, the Fairborn Police Department was awarded accreditation through the Ohio Collaborative Accreditation Program. The program requires compliance with 32 distinct and detailed standards. Fairborn citizens can have confidence that the Fairborn Police Department operates with the highest regard for proficiency and integrity.

Departmental Training

In-Service Training – 2,250 Hours

Use of Force and Firearm Qualifications

Wellness Seminar

Defensive Tactics and Pepper Ball

Taser and Felony Stops

Active Shooter

Rifle Qualifications

Vehicle Dynamics

Outside Training

Patrol – 1418 Hours of Outside Training

Albritton	Instructional Skills
Zink	Semi Auto Pistol Instructor
Zink	EV School
Bailey	Basic Swat
Blackmore	Crime Scene Photography
Luna	Crime Scene Photography
Copley	Peer Counselor
Luna	FTO School
Luna	First Line Supervision
Matheny	Midwest Crisis Negotiators Conference
Hunsbarger	Midwest Crisis Negotiators Conference
Payton	Stops & Approaches
Hood	Drone Operator
Clendenin	Drone Operator
Copley	ARIDE
Walton	ARIDE
Hillard	ARIDE
Caudill	ARIDE
Bracey	ARIDE
Hillard	Intermediate Crash Investigations
Caudill	FAST
Hillard	Technical Crash
Dunlevy	Death Investigations
Rhoades	FAST
Rhoades	ARIDE
Patterson	ARIDE
Matheny	Basic Crash Investigation
Weaver	ARIDE
Albritton	FAST
Zink	Evidence Technician
Luna	Crime Scene Investigation
Blackmore	Crime Scene Photography
Hall	ARIDE
Bowden	Criminal Patrol Drug Intervention

R. Taubert	Criminal Patrol Drug Intervention
Luna	Criminal Patrol Drug Intervention
Blocher	Crash Reconstruction
Bailey	OTOA

Detectives – 384 Hours of Outside Training

P. Taubert	Rifle Instructor
Sopher	Human Trafficking
Lightner	Basic Computer Evidence Recovery
Hunsbarger	Advocacy Beyond Boundaries
Osburn	Advocacy Beyond Boundaries
Sopher	Cryptocurrency Investigations
Sopher	Cyber tip
Sopher	Reid Interview/Interrogation
Zink	Reid Interview/Interrogation
Dunlevy	Reid Interview/Interrogation

Sergeants – 480 Hours of Outside Training

Ferree	Death Investigation
Hood	Death Investigation
Ferree	PSLA
Penrod	Crisis Management School-Based Incidents
McGuire	Crisis Management School-Based Incidents
Boggs	Active Shooter Response

Dispatch – 48 Hours of Outside Training

Pease	Legal Updates
Sayre	Legal Updates
Livingston	Crimes in Progress
Livingston	Dealing with Difficult Callers
Jefferis	Dealing with Difficult Callers
Joseph	Dealing with Difficult Callers
Harper	Active Assailants

Admin – 12 Hours of Outside Training

Roman	Artificial Intelligence in Law Enforcement
Roman	Successful Grant Writing
Roman	Performance Evaluations
Roman	Department Mobile Responder
Roman	Legally Confident/Tactically Confident
Holcomb	Artificial Intelligence in Law Enforcement
Holcomb	Successful Grant Writing
Holcomb	Performance Evaluations
Holcomb	Department Mobile Responder
Holcomb	Legally Confident/Tactically Confident

Total Outside Training Hours – 2,342

TRAINING HOURS SUMMARY

	2021	2022	2023	2024	2025
In-service	1,613	1,220	1,920	1654	2,250
Outside	1,451	2,279	2064	3070	2,342
RERT	1,512	1,188	1,056	1187	1,296
CNT	56	16	48	123	300
K9	384	456	360	308	288
CPT	91	1,165	1224	1296	1,358
TOTAL	4,469	5,238	6,324	6,672	7,834

Intern Coordinator

The Police Department had one intern in 2025. The intern was from Wright State University.

Grant Administration

The JAG Grant was completed and submitted in 2025; however, the Ohio Office of Criminal Justice Services will be releasing the awards in 2026.

The Police Department received the grant awards shown below in 2025.

- $ 6,220.50 Drug Use prevention Grant
- $ 6,538.88 Ohio LE Body Armor Grant
- $ 8,977.50 2024 JAG Grant Awarded in 2025
- $ 59,994.98 VAWA Grant

$81,731.86 ***TOTAL Grant Funds Obtained***

The Operations Bureau

The Operations Bureau consists of the Patrol Section, Records Section, K9 program, DARE/SRO program, Citizen Patrol program, Special Events, Contract overtime and the UAS program. John McGuire is the Operations Captain and Cara Foreman is the Operations Sergeant. The following sergeants are also assigned to the Operations Bureau: Ross Ferree, John Hood, Patrick Taubert and Joe Walton. Each of these sergeants supervises a platoon of patrol officers.

Patrol Sergeants and Officers

Each patrol sergeant supervises a platoon of patrol officers in their daily assignments and functions. The patrol sergeant reviews all cases submitted by the officers on their platoon and assigns misdemeanor cases that require further investigation to the primary submitting officer. The patrol officers are assigned to

patrol duties throughout the City of Fairborn. Their primary duties include the protection of life and property through the enforcement of laws and ordinances. The functions performed by patrol officers include conducting neighborhood and business patrols designed to detect and deter crime, arresting violators, locating suspicious activity in their assigned areas, and taking appropriate action as necessary. Patrol officers respond to crime scenes, motor vehicle crashes, and complete criminal and non-criminal investigations. Some other patrol duties include rendering first aid when necessary, directing traffic, speaking with witnesses, interviewing suspects, making court appearances, maintaining order, and assisting other law enforcement agencies when requested.



Operations Sergeant

Sgt. Cara Foreman is a 20-year veteran of the Police Department. She is the department's assigned public information officer and liaison for all follow-up inquiries made by the media. Sgt. Foreman oversees the citizen patrol program and ride along program. In addition, her responsibilities include assists with special event planning, scheduling, overtime postings, and time sheets. She also completes numerous bi-weekly and monthly reports.

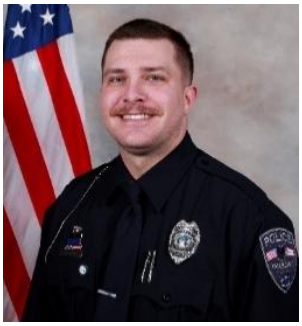


Fairborn Police Department's K-9 Officer

Officer Jared Bond was hired on April 04, 2016. Officer Bond is an evidence technician and previously served as a member of the Regional Emergency Response Team (RERT).

Officer Bond is partnered with Pit, a German Shepherd, since March of 2022. Officer Bond and Pit are trained to locate drugs, track, apprehend suspects, and locate discarded evidence.

Fairborn Police Department's School Resource Officers

The Fairborn Police Department's School Resource Officers are dedicated to patrolling school grounds, teaching, and providing security for all schools within the City of Fairborn. Fairborn SRO's provide staff members of Fairborn City Schools with training in various facets of school safety throughout the school year as well as updates to the nationally recognized ALICE program. The SRO Program supports a safe, secure, and orderly learning environment for students and staff.



Officer Joe Pence

Fairborn High School



Officer Shaun Pettit

Fairborn Intermediate School



Officer Wyatt Payton

Fairborn Middle School

Records Bureau

The Records Bureau consists of three (3) employees, Records Clerks - Ingrid Freeman, Kendra Malcolm and Shane Hartwell. In 2025, the Records Bureau responded to an excess of 5,000 public records requests for copies of reports and background checks.

Responsibilities of the Records Bureau include:

- Monthly submission to Ohio Incident Based Reporting System
- Monthly preparation of the departmental statistics
- Classification of reports and compiling statistics
- Ordering of office supplies for the Police Department
- Checking criminal records and searches
- Maintaining the tow file and obtaining vehicle titles for junk or abandoned vehicles for towing agencies
- Requests for copies of reports and recordings
- Collection of money for parking violations
- Serves as Deputy Clerk of Court for the collection of bond money
- Compiling of reports and citations for court proceedings
- Processing and submission of accident reports
- Scanning and processing case documents and fingerprint cards

Community and Public Relations

During the year, the Fairborn Police Department continued many of its community and public relations activities including:

- Safety City
- DARE
- Community Walks
- Citizens Police Academy
- Lunch with Law Enforcement
- Citizens Patrol
- Apartment Complex Reports
- Drive Sober or Get Pulled Over
- Click It or Ticket

Patrol Related Events/Parades

- Easter Egg Hunt
- Community Movie Nights
- July 3rd Block Party
- July 4th Parade
- July 4th Fireworks
- Sweet Corn Festival
- Bluegrass and Brew
- Air Force Marathon
- Hairborn
- Homecoming Parade
- Fairborn Halloween Festival
- Hometown Holiday and Tree Lighting

School and Neighborhood Betterment Calls for Service

• Drug Activities	139
• School Activities	690
• COP Activities	1,649
• Parking Enforcement	707
• Neighborhood / Extra Patrols	11,149
• Business Checks	8,237

Support Services Bureau

The Support Services Bureau is under the supervision of Captain Jim Hern. The Bureau is comprised of the Detective Section, Dispatch Center, Property Room, Nuisance Abatement Program, and the UAS Program.



Detective Sergeant

Sergeant Nathan Penrod oversees the day-to-day operations of the Detective Section. He completes felony case reviews, case assignments, detective scheduling, and reviews and approves the detectives completed case investigations.

Detective Section

The detective section is comprised of five general assignment detectives, a domestic violence detective, a rotational detective and an ACE Task Force detective. The detectives investigate felony cases; each detective has an assigned caseload. The case investigation process includes interviews, supplemental reports, search warrants, arrest warrants, summons, Grand Jury and various court proceedings.

Fairborn Detectives filed 249 felony indictments in the Greene County Common Pleas Court in 2025. This total accounts for 35% of all felony indictments issued by the Greene County Common Pleas Court.

The Detective Section holds membership in the following intelligence sharing associations: Middle Atlantic-Great Lakes Organized Crime Law Enforcement Network (MAGLOCLEN), SOFIA, ICAC, CAGE, American Polygraph Association, and the Greene County Intelligence Forum. Membership in these organizations enables the Police Department to exchange information that assists in solving cases. Membership also enables the department to have access to sophisticated investigative equipment that the department would not be able to afford on its own.

Greene County Agencies for Combined Enforcement (A.C.E.)

The Greene County Drug Task Force was established in 1986. In 2000, the name was changed to the Agencies for Combined Enforcement (A.C.E.). The unit is currently supervised by Dennis Eng, who retired from the FBI. The Board consists of the Chiefs of Police from Beavercreek, Fairborn, and Xenia, as well as the Greene County Sheriff and the Greene County Prosecutor. There is currently one Fairborn detectives assigned to the A.C.E. Task Force.

9-1-1 Emergency Services

In 2025, the Fairborn Dispatch Center handled 81,103 inbound and outbound telephone calls. Of those calls, 13,137 were handled by the 9-1-1 emergency phone system, which equates to 16.19% of the total call volume handled by the Dispatch Center. All non-emergency calls are handled on non-emergency telephone lines.

The Emergency Call Works Next Generation 9-1-1 system allows for text to 9-1-1 messages to be received in dispatch. In 2025, the department received 42 texts to 9-1-1 contacts.

Property Room

The Fairborn Property Room Clerk is Alan Kraker. He oversees the collection, storage, security, and disposition of evidence and other property. The Property Room maintains secure storage and control of all property necessitating custody by the Department. Once property is booked into the Property Room, the Property Clerk is responsible for recording each piece of property submitted. Other responsibilities of the Property Clerk are property control, transfer of evidence to the Crime Laboratory, status of property, and the release and disposition of property. The Fairborn Police Department Property Room participated in two countywide drug-drop-off events in 2025.

Departmental Awards

The Fairborn Police Departments annually honors officers, dispatchers, support personnel for yearly awards, as well as honoring specific actions within the year. The following award winners and recognized employees are as follows:

- Officer Gabe Caudill was awarded the 2025 Drug Interdiction Award for leading the Patrol Bureau in felony drug arrests.
- Officer Codie Henning was awarded the 2025 OVI Enforcement Award for leading the Patrol Bureau in OVI arrests.
- Officer Reed Bowden was awarded the 2025 Community Engagement Award for recognition of outstanding service to the Fairborn community.
- Officer Brianna Blackmore was awarded the 2025 Public Safety Employee of the Year (Police).
- Dispatcher Jennine Mustard was awarded the 2025 Dispatcher of the Year Award.
- Officer Kyle Blocher was awarded the 2025 Officer of the Year Award.

Area Awards

- Officer Jon Matheny was selected to receive the Greene County Consortium on Dometic Violence and Sexual Assault, “Excellence in Service” award.
- Detective Travis Hunsbarger was selected as the 2025 Crisis Intervention Team (CIT) Officer of the Year for Greene County by the Mental Health Recovery Board of Clark, Greene, and Madison Counties.

Personnel Statistics – Employees

- 50 sworn personnel
- 18 non-sworn personnel
- 68 total personnel

New - Employees

- Officer Gage Jensen
- Officer Nicholas Jarman
- Officer Tristin Collins Officer
- Records Clerk Shane Hartwell
- Dispatcher Jennifer Reed
- Dispatcher Ashton Logel

Resigned - Employees

- Officer Hunter Houck
- Officer Myles Copley
- Sergeant Matthew Sortman

Retired - Employees

- Officer Mark Kohler
- Detective Ryan Whittaker
- Captain Mark Stannard
- Detective Shane Hartwell
- Dispatcher Lori Alzua

Personnel Roster

Chief

Ben Roman

Captains

James Hern, Steven Holcomb, and John McGuire

Sergeants

Ethan Boggs, Ross Ferree, Cara Foreman, John Hood, Nathan Penrod, Patrick Taubert, and Joe Walton

Detectives

Ryan Dunlevy, Travis Hunsbarger, Josh Lightner, Connor Mulcahy, Jacob Osburn, Chris Sopher, and Zach Zink

Officers

Luke Albritton, Jonathan Bailey, Steven Bertles, Brianna Blackmore, Kyle Blocher, Josie Bodekor, Jared Bond, Reed Bowden, Matthew Bracey, Gabe Caudill, Patrick Clendenin, Tristin Collins, Dillon Devore, Sam Fullen, Daniel Hall, Codie Henning, Austin Hillard, Chandler Holmes, Nicholas Jarman, Gage Jensen, Jesus Luna, Jon Matheny, Seldon Patterson, Wyatt Payton, Joe Pence, Timothy Peterangelo, Shaun Pettit, Samantha Rhoades, Austin Salzer, Rachel Taubert, Kameron Thurmond, and Caleb Weaver.

Police Recruits

Kylie Jefferis

Dispatch Supervisor

Ryan Harper

Dispatchers

Heather Barlow, Kristina Fries, Jillian Hughes, Steve Ison, Camryn Joseph, Marysue Livingston, Brittney Logan, Ashton Logel, Jennine Mustard, Amy Pease, Jennifer Reed, and Kimberley Sayre.

Administrative Assistants

Lori Bowen, Ingrid Freeman, Shane Hartwell, Alan Kraker, and Kendra Malcolm.

Appendix

2025 Fairborn Police Department Organizational Chart

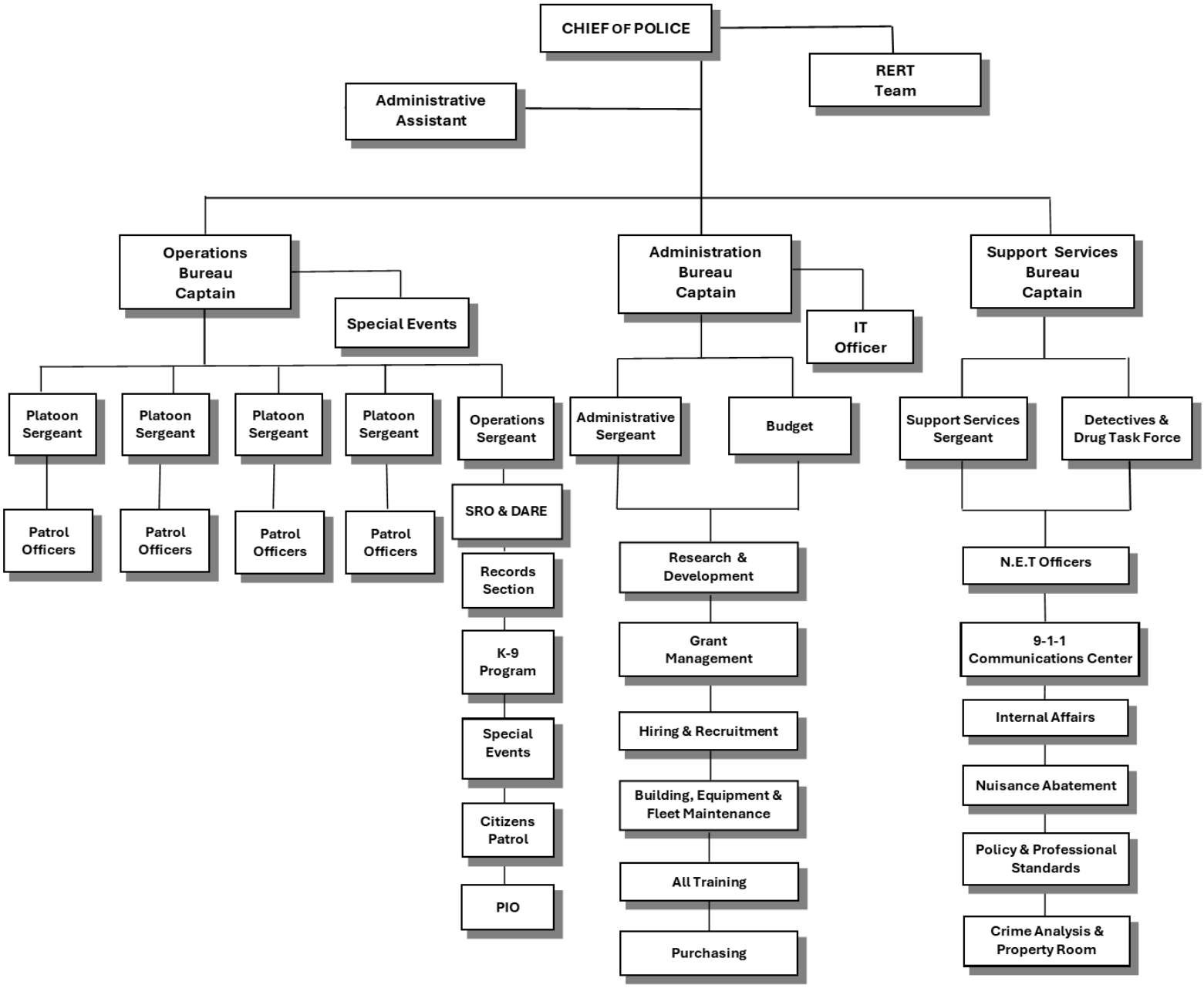

Total Incidents

	2021	2022	2023	2024	2025	% '25
District One	12,728	11,795	7,732	9,748	9,822	18.7%
District Two	9,534	9,066	8,431	9,676	10,599	20.1%
District Three	10,171	9,978	8,415	9,039	8,975	17.1%
District Four	8,829	7,591	7,296	8,425	9,001	17.1%
District Five	12,003	11,786	11,590	11,299	14,152	26.9%

Summary of Total Incidents

	2021	2022	2023	2024	2025
Total Reported Incidents	55,508	52,287	47,839	48,187	52,549
Homicide	0	1	0	0	1
Rape	16	24	27	28	25
Robbery	8	7	6	12	8
Aggravated Assaults	24	23	26	35	27
Assault	186	314	290	230	266
Burglary – Residential & Business	82	73	85	63	46
Theft	365	328	314	363	331
Auto Theft	40	47	68	75	91
Injury Accidents	172	123	87	114	83
OH-1 Reports	626	419	459	537	541
Misdemeanor Citations (Criminal)	874	780	709	775	717
Felony Citations	619	527	632	699	750
Warrants	759	442	537	294	270
OVI Citations	109	75	68	149	74

Other Citations	3,537	2,562	2,657	1,929	1,556

Miscellaneous Incidents

Type of Incident	Jan.	Feb.	Mar.	Apr.	May	Jun.	Jul.	Aug.	Sep.	Oct.	Nov.	Dec.	Total
Sex Offenses (excluding rape)	6	8	17	12	5	7	6	4	13	12	7	12	**109**
Domestic Disputes	26	21	19	14	22	36	32	25	24	31	24	17	**291**
Disturbances	38	25	39	39	39	39	47	42	52	40	39	31	**470**
Intoxication	2	2	6	7	8	5	10	8	8	4	4	6	**70**
Damaging/Vandalism	9	10	14	14	22	23	20	13	12	26	11	13	**187**
Animal Calls	10	9	18	10	18	19	19	14	17	12	18	13	**177**
Auto Unlock	11	4	5	1	8	4	3	4	3	7	5	8	**63**
Parking	59	38	102	62	39	42	64	53	56	97	54	41	**707**
Emotionally Disturbed Person	51	46	53	50	38	41	49	48	34	48	41	40	**539**
Tavern Checks	29	23	31	22	23	15	18	10	11	35	63	48	**328**
False Alarms	47	36	27	36	53	50	47	47	40	42	53	55	**546**
Missing Persons	3	6	3	2	4	2	3	2	6	5	4	1	**41**
Assists Fire/Other	83	64	65	78	75	60	85	71	56	60	48	62	**807**
Escorts	9	2	6	8	12	6	2	2	6	3	6	4	**66**
Open Door/Window	8	3	7	6	2	3	6	6	3	6	1	5	**56**
Peace Officer	26	15	24	33	29	33	47	27	24	33	24	24	**339**

Miscellaneous Incidents 5 Year Comparison

Type of Incident	2021	2022	2023	2024	2025
Sex Offenses (excluding rape)	65	95	104	140	109
Domestic Disputes	326	328	400	293	291
Disturbances	675	530	479	465	470
Intoxication	94	76	61	81	70
Damaging/Vandalism	253	244	197	171	187
Animal Calls	349	292	219	192	177
Auto Unlock	64	68	49	60	63
Parking Violations	850	636	516	641	707
Emotionally Disturbed Person	496	423	417	446	539
Tavern Checks	604	258	171	324	328
False Alarms	595	616	627	509	546
Missing Persons	65	81	58	48	41
Assists Fire /Other	887	783	816	791	807
Escorts	88	90	60	65	66
Open Door/Window	80	63	64	67	56
Peace Officer	503	451	439	443	339

False Alarm Statistics

	2021	2022	2023	2024	2025	24-25 Difference	5-Year Average
January	32	55	53	34	47	13	44.2
February	50	47	52	36	36	0	44.2
March	56	56	56	47	27	-20	48.4
April	45	45	42	41	36	-5	41.8
May	60	53	53	49	53	4	53.6
June	59	49	46	59	50	-9	52.6
July	56	44	57	56	47	-9	52
August	41	47	67	33	47	14	47
September	53	53	44	34	40	6	44.8
October	45	47	51	36	42	6	44.2
November	48	55	50	34	53	19	48
December	50	65	56	50	55	5	55.2
TOTAL	**595**	**616**	**627**	**509**	**546**	**37**	**578.6**

Vehicle Crashes Investigated

Property Damage	Jan	Feb	Mar	Apr	May	Jun	Jul	Aug	Sep	Oct	Nov	Dec	Total
2025	48	39	40	50	45	36	31	42	35	40	40	41	**487**
2024	35	33	32	49	40	39	36	40	55	37	44	30	**470**
2023	37	24	34	25	36	22	35	38	42	38	45	30	**406**
2022	44	36	25	26	28	38	38	33	38	34	36	43	**419**
2021	44	45	43	44	50	38	51	68	52	60	69	62	**626**
Personal Injury	**Jan**	**Feb**	**Mar**	**Apr**	**May**	**Jun**	**Jul**	**Aug**	**Sep**	**Oct**	**Nov**	**Dec**	**Total**
2025	6	3	5	7	12	3	4	6	9	11	11	6	**83**
2024	11	9	8	10	11	9	9	11	11	8	9	8	**114**
2023	5	12	5	5	7	8	8	9	7	10	4	7	**87**
2022	9	9	7	12	10	9	13	12	7	15	13	7	**123**
2021	6	9	20	15	17	11	12	20	15	19	12	16	**172**
Fatal	**Jan**	**Feb**	**Mar**	**Apr**	**May**	**Jun**	**Jul**	**Aug**	**Sep**	**Oct**	**Nov**	**Dec**	**Total**
2025	0	0	0	0	0	0	0	0	1	0	0	0	**1**
2024	0	0	0	0	0	0	0	0	0	0	0	0	**0**
2023	0	0	0	0	0	0	0	0	0	0	0	0	**0**
2022	0	0	0	0	0	0	0	1	0	0	1	0	**2**
2021	0	1	0	0	0	0	0	0	0	2	0	0	**3**

Traffic

	Jan	Feb	Mar	Apr	May	Jun	Jul	Aug	Sep	Oct	Nov	Dec	Total
OVI													
2025	6	5	7	10	4	8	3	5	6	9	4	7	**74**
2024	2	5	8	10	7	9	13	8	16	4	11	7	**100**
2023	5	4	5	1	4	1	8	3	4	7	7	1	**50**
2022	9	4	2	4	7	7	8	6	4	12	7	5	**75**
2021	5	9	8	8	15	7	13	16	5	8	6	8	**108**
Other													
2025	173	128	229	144	181	157	157	168	136	205	131	186	**1,995**
2024	223	189	224	230	303	210	191	210	182	169	168	151	**2,450**
2023	281	305	244	188	235	180	252	277	218	197	191	146	**2,714**
2022	229	199	293	273	221	186	285	207	209	181	139	140	**2,562**
2021	293	254	422	296	296	306	425	325	220	341	190	169	**3,537**
Traffic													
2025	179	133	236	154	185	165	160	173	142	214	135	193	**2,069**
2024	225	194	232	240	310	219	204	218	198	173	179	158	**2,550**
2023	286	309	249	189	239	181	260	280	222	204	198	147	**2,764**
2022	238	203	295	277	228	193	293	213	213	193	146	145	**2,637**
2021	298	263	430	304	311	313	438	341	225	349	196	177	**3,645**
Parking													
2025	28	20	78	41	12	12	30	22	17	60	30	29	**379**
2024	178	5	9	5	11	22	42	32	19	20	4	10	**357**
2023	20	19	13	63	8	16	21	21	17	17	14	14	**243**
2022	39	19	62	24	19	24	73	43	31	68	50	75	**527**
2021	78	91	39	15	17	23	23	35	18	43	48	43	**476**

Criminal Arrests

	Jan	Feb	Mar	Apr	May	Jun	Jul	Aug	Sep	Oct	Nov	Dec	Total
Misdemeanor													
2025	65	62	69	68	63	65	63	87	51	45	34	45	**717**
2024	49	52	69	66	75	58	75	54	74	51	67	45	**775**
2023	58	46	45	44	72	45	88	58	75	55	43	45	**674**
2022	51	75	45	62	80	72	82	60	58	80	62	53	**780**
2021	72	85	50	55	75	56	81	83	93	82	96	36	**874**
Felony													
2025	72	69	51	106	41	52	42	72	53	68	32	92	**750**
2024	46	70	39	52	77	38	52	59	36	45	29	31	**574**
2023	50	42	38	25	36	39	37	58	28	55	39	28	**475**
2022	21	35	32	66	49	41	44	35	34	39	54	77	**527**
2021	42	76	83	50	101	32	51	41	31	46	40	26	**619**
Warrants													
2025	21	25	32	20	22	17	21	28	19	19	16	30	**270**
2024	22	24	19	27	19	36	28	25	30	23	14	15	**282**
2023	35	31	25	40	21	39	38	33	39	28	19	34	**382**
2022	28	28	44	47	48	38	43	37	29	30	36	34	**442**
2021	59	75	107	76	52	66	69	68	56	50	41	40	**759**
Total													
2025	158	156	152	194	126	134	126	187	123	132	82	167	**1,737**
2024	117	146	127	145	171	132	155	138	140	119	110	91	**1,631**
2023	143	119	108	109	129	123	163	149	142	138	101	107	**1,531**
2022	100	138	121	175	177	151	169	132	121	149	152	164	**1,749**
2021	173	236	240	181	228	154	201	202	180	178	177	102	**2,252**

Felony Indictments by Jurisdiction

JURISDICTION	JAN	FEB	MAR	APRIL	MAY	JUNE	JULY	AUG	SEPT	OCT	NOV	DEC	TOTAL
Beavercreek	14	7	10	11	11	7	9	10	6	7	10	6	***108***
Bellbrook	1	3	0	1	0	0	0	0	0	0	0	0	***5***
Cedarville	0	0	0	0	1	1	0	0	0	0	0	0	***2***
Central State	0	0	0	0	0	0	0	0	0	0	1	1	***2***
Fairborn	17	20	22	18	22	15	16	20	20	34	25	20	***249***
Greene Cty Sheriff	8	8	5	6	9	5	1	3	3	5	3	8	***64***
Jamestown	0	0	0	0	0	1	0	0	0	2	1	0	***4***
Ohio State Patrol	3	3	0	3	3	0	4	4	2	2	2	9	***35***
Prosecutor's Office	0	0	0	0	2	0	0	0	4	7	0	0	***13***
Sugarcreek	1	1	0	2	5	1	3	3	2	1	2	4	***25***
Task Force	5	3	1	7	9	4	2	13	0	12	28	10	***94***
Wilberforce	0	0	2	0	0	0	1	0	1	0	0	0	***4***
Wright State	0	0	0	0	0	0	0	0	0	0	0	0	***0***
Yellow Springs	1	1	0	0	0	0	1	1	0	2	0	0	***6***
Xenia	8	5	7	8	11	2	4	13	5	8	4	9	***84***
Kettering Health NW	0	1	0	0	0	1	1	1	0	1	0	0	***5***
Other Jurisdictions	0	0	1	1	1	1	0	2	0	1	0	1	***8***
Sub-Total	**58**	**52**	**48**	**57**	**74**	**38**	**42**	**70**	**43**	**82**	**76**	**68**	***708***

5-Year Comparison – Felony Indictments

	2021	2022	2023	2024	2025
Beavercreek	76	61	97	98	108
Bellbrook	13	5	6	3	5
Cedarville	3	0	2	1	2
Central State	0	1	1	0	2
Fairborn	**252**	**199**	**220**	**204**	**249**
Greene Co. Sheriff	78	43	70	78	64
Jamestown	3	2	5	1	4
Ohio State Patrol	33	47	27	25	35
Prosecutor's Office	5	1	3	11	13
Sugarcreek	18	21	22	27	25
Task Force	74	110	97	78	94
Wilberforce	0	0	2	2	4
Wright State	1	4	3	3	0
Yellow Springs	8	9	12	7	6
Xenia	101	92	98	136	84
Kettering Health	N/A	1	1	5	5
Other	4	6	10	14	8
TOTAL	**677**	**602**	**676**	**693**	**708**

Detective Investigations

	2023			2024			2025		
Crimes	**Assigned**	**Cleared**	**Rate**	**Assigned**	**Cleared**	**Rate**	**Assigned**	**Cleared**	**Rate**
Homicide	0	0	100%	0	0	100%	1	1	100%
Rape	31	30	96.8%	36	35	97.2%	34	24	70.6%
Robbery	5	5	100%	8	8	100%	7	7	100%
Assault	69	69	100%	80	78	97.5%	62	58	93.5%
Burglary	38	33	86.8%	22	21	95.5%	18	14	77.8%
Theft	100	90	90%	89	80	89.9%	116	89	76.7%
Auto Theft	25	22	88%	19	16	84.2%	25	20	80.0%
Sex Crimes	56	54	96.4%	69	64	92.8%	42	30	71.4%
Drug Offense	157	155	98.7%	167	166	99.4%	106	89	84.0%
Other	82	73	89%	98	95	96.9%	72	62	86.1%
Total	563	531	94.3%	589	564	95.8%	483	394	81.6%

*** 2025 numbers do not include cases still under investigation.**

Five Year Comparison on Major Crimes

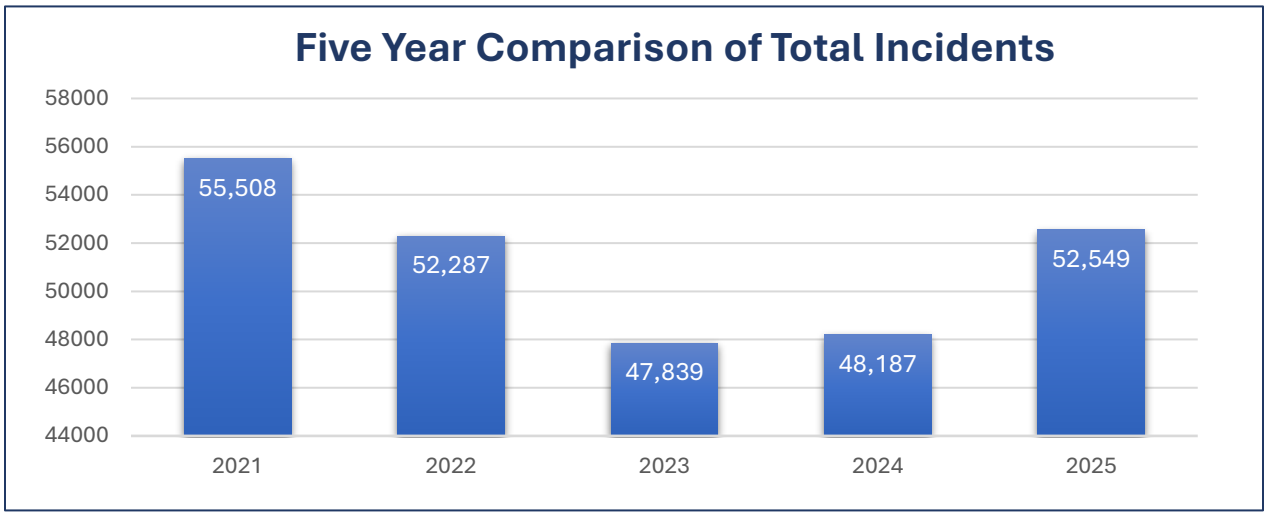

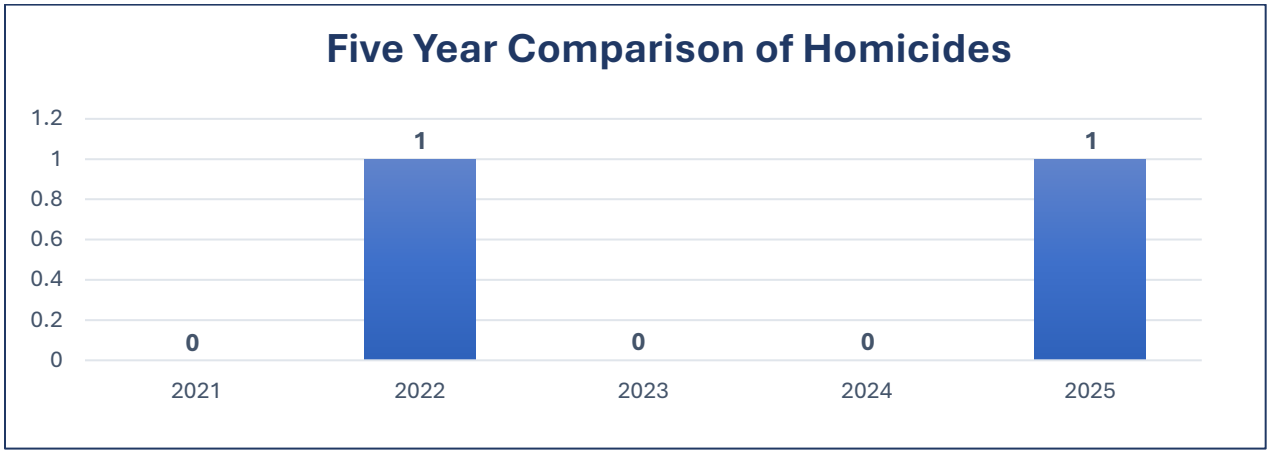

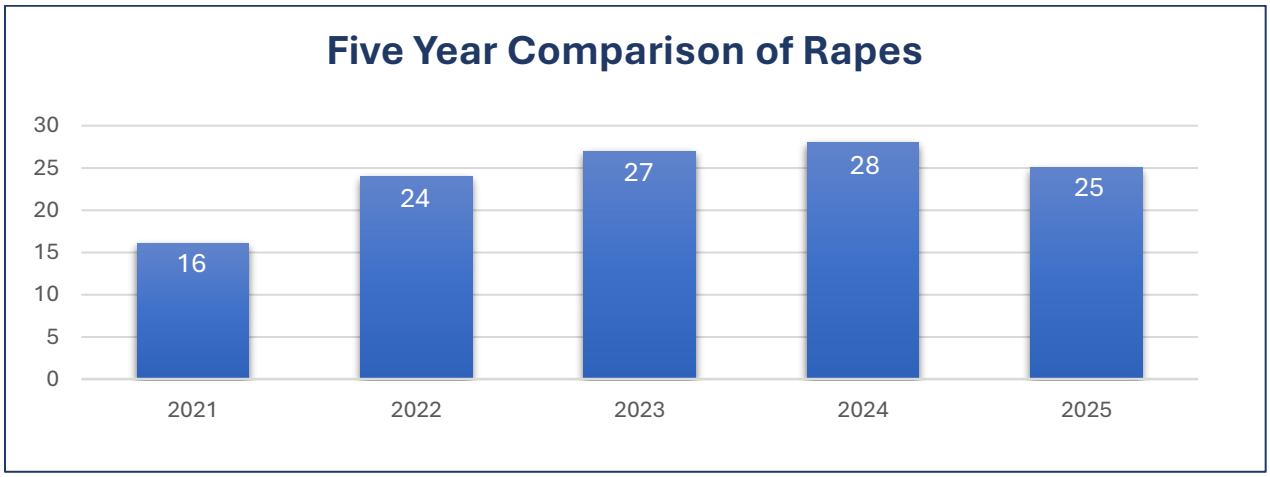

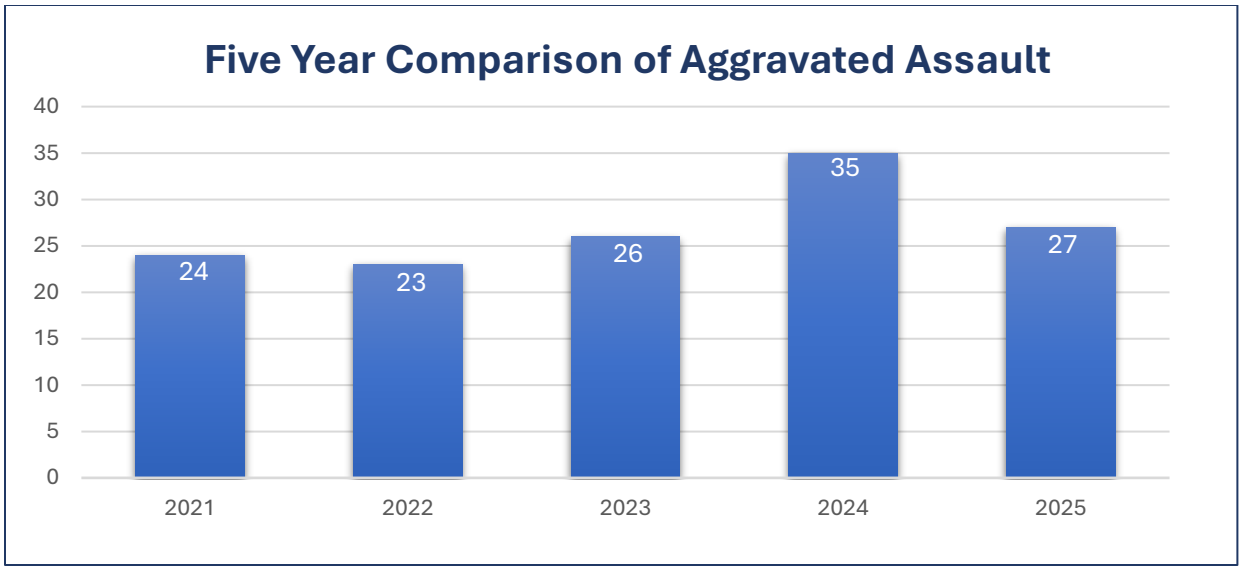
Five Year Comparison of Aggravated Assault
40
35
30
25
20
15
10
5
0
24
23
26
35
27
2021
2022
2023
2024
2025

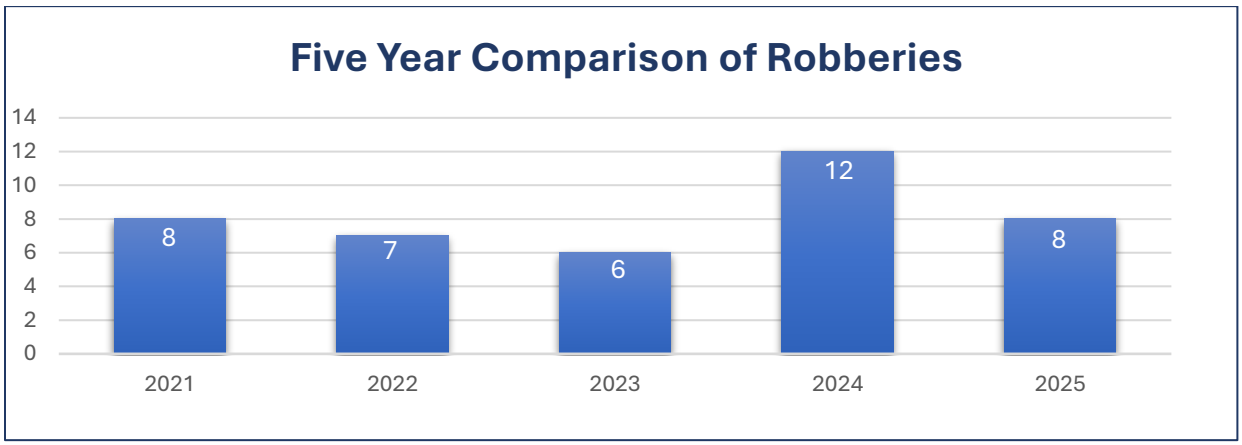
Five Year Comparison of Robberies
14
12
10
8
6
4
2
0
8
7
6
12
8
2021
2022
2023
2024
2025

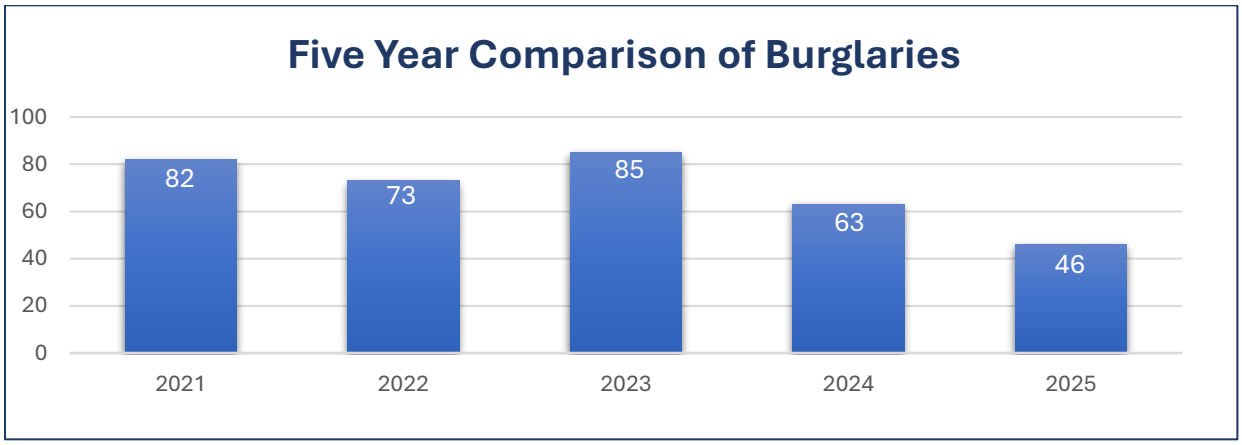
Five Year Comparison of Burglaries
100
80
60
40
20
0
82
73
85
63
46
2021
2022
2023
2024
2025

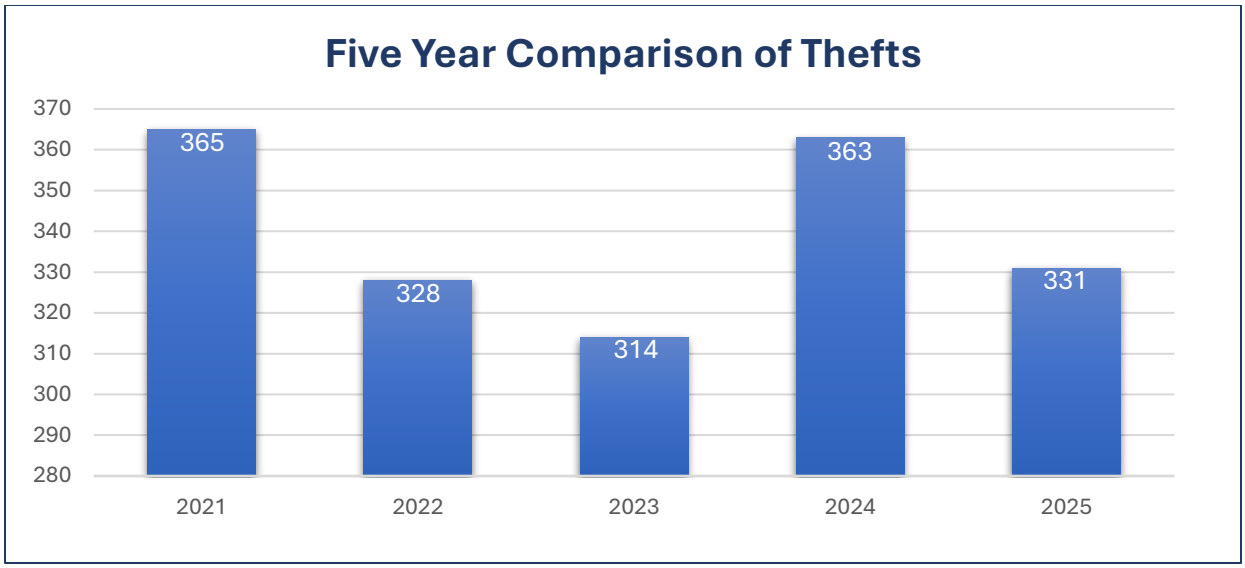
Five Year Comparison of Thefts
370
360
350
340
330
320
310
300
290
280
365
328
314
363
331
2021
2022
2023
2024
2025

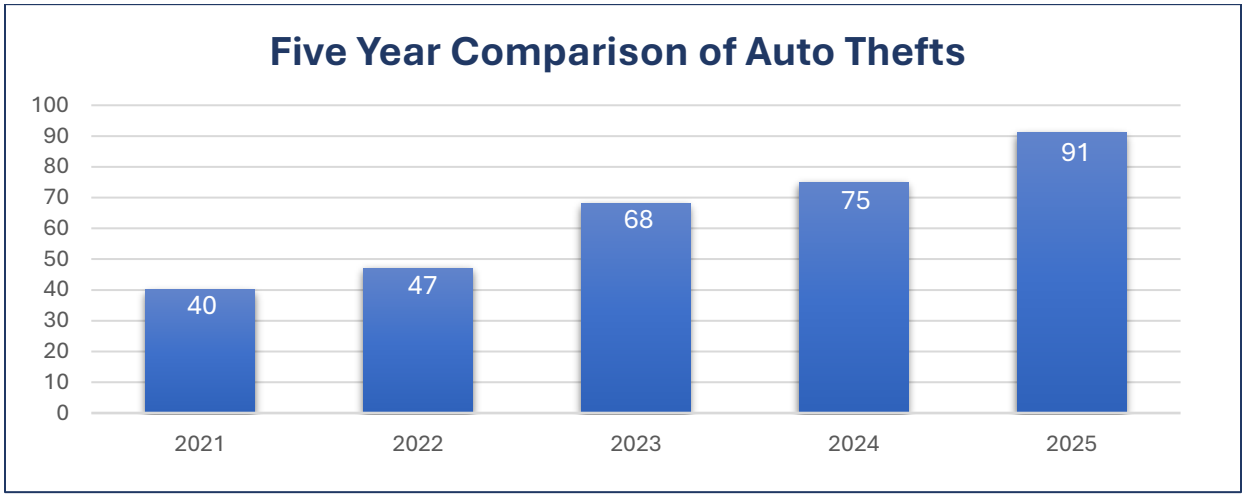
Five Year Comparison of Auto Thefts
100
90
80
70
60
50
40
30
20
10
0
40
47
68
75
91
2021
2022
2023
2024
2025

Traffic Stops by Diversity

Year	Total Stops	Caucasian	%	African-American	%	Asian	%	Multi-Racial/Other	%	Male	%	Female	%
2025	5786	4227	73.1	1103	19.1	123	2.1	333	5.8	3421	59.1	2365	40.9
2024	5718	4177	73.0	1142	19.9	98	1.7	289	5.0	3464	60.5	2260	39.5
2023	5887	4353	73.9	1150	19.5	101	1.7	283	4.8	3502	59.5	2384	40.5
2022	5156	3852	74.7	1047	20.3	59	.8	198	3.8	3004	58.3	2152	41.7
2021	6202	4606	74.3	1207	19.5	31	.5	358	5.8	3613	58.3	2589	41.7