

EMMET COUNTY

TREE DEBRIS DISPOSAL

4-5-2025

3 NEW DROP OFF SITES

While the 2025 ice storm in Emmet County has resulted in significant damage, creating various types of debris. Emmet County Office of Emergency Management has designated locations for tree debris disposal. It is important to note that **only tree debris** (such as branches, logs, limbs, and wood) is allowed at the designated drop-off locations.

Despite the widespread impact of the storm, **all other types of debris are strictly prohibited** at these drop-off sites. This includes:

- **Plants, shrubs, and garden waste** (e.g., leaves, stems, flowers, and other non-woody plant material).
- **Household or building materials** (e.g., roofing, insulation, or other construction debris).
- **Trash or garbage** (e.g., plastic bags, household waste, or non-recyclable items).
- **Hazardous materials** (e.g., chemicals, paints, or batteries).

These items **cannot** be disposed of at the tree debris drop-off locations. Improper disposal of other types of debris can lead to safety hazards, environmental issues, and delays in the cleanup process.

Why is This Important?

The designated drop-off areas are specifically set up to handle tree debris in an efficient and organized manner. Allowing other types of waste would not only slow down the cleanup effort but could also result in contamination of the site, posing potential risks to workers and residents.

Please ensure that only **tree limbs, logs, and branches** are placed in the marked areas. Any **non-tree debris** should be disposed of through proper channels (e.g., local waste management or recycling centers).

If you have questions about the disposal of other types of debris, contact the Emmet County Transfer Station at (231)526-2031 or visit [www. https://www.emmetrecycling.org](https://www.emmetrecycling.org).

CENTRAL EMMET COUNTY DEBRIS DROP SITE



2101 E. HATHAWAY RD, HARBOR SPRINGS

Tree debris only.

CENTRAL EMMET COUNTY DEBRIS DROP SITE



Little Traverse Conservancy - Offield Family Viewlands

995 HIDEAWAY VALLEY RD, HARBOR SPRINGS

Watch for signs.

Tree debris only. (NO plants, and bushes)

CENTRAL EMMET COUNTY DEBRIS DROP SITE



Little Traverse Conservancy – Elbert Family Nature Preserve

6681 Lora Bette Dr, Alanson, MI

Take Lakeview Road to Pickerel Drive, site is on the north side of Lora Bette Dr. Watch for signs.

Tree debris only. (NO plants, and bushes)

SOUTH EMMET COUNTY DEBRIS DROP SITE

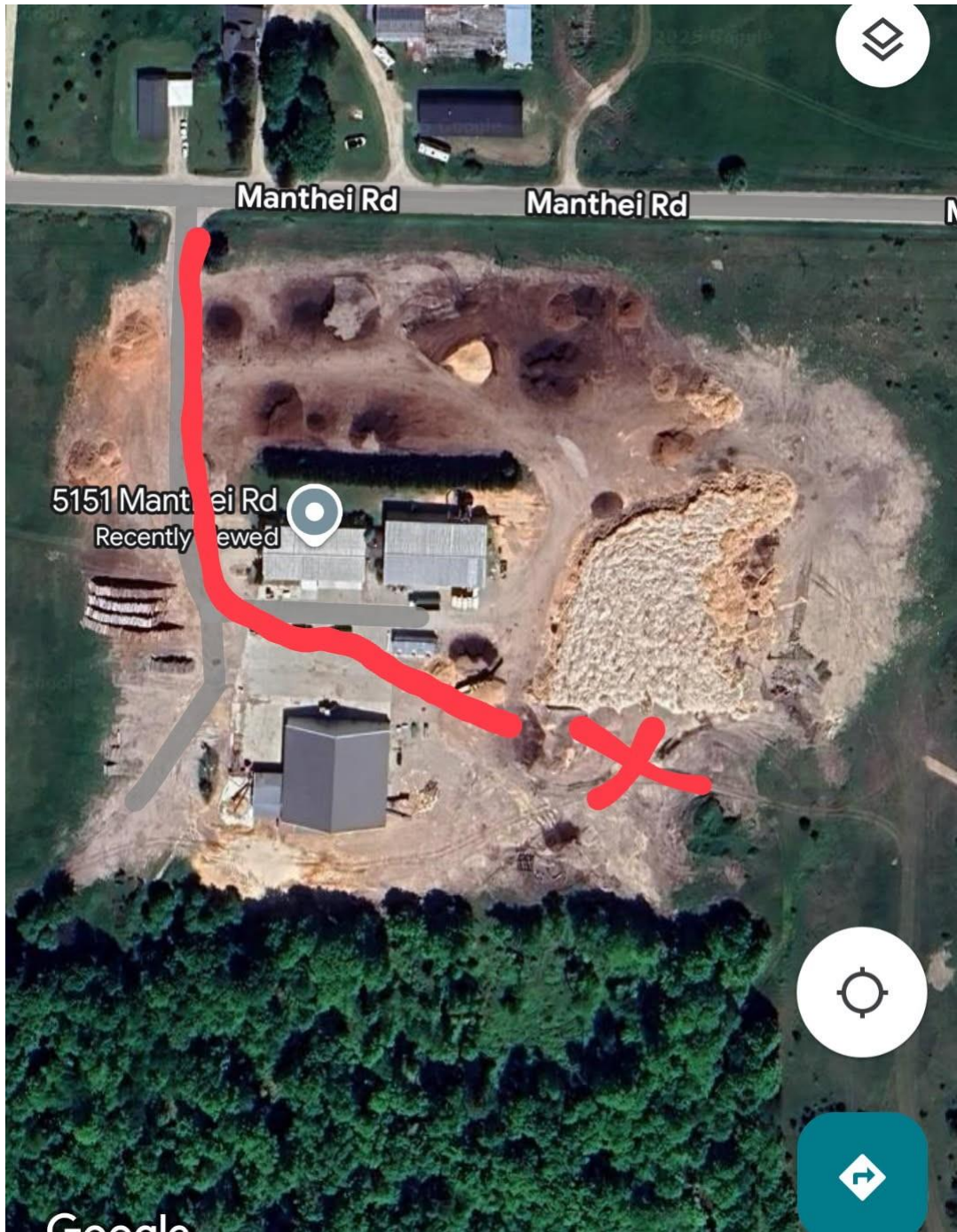

Northern Michigan Hardwoods

5151 Manthei Rd, Petoskey MI.4

Tree Debris Only

NORTH EMMET COUNTY DEBRIS DROP SITE



Emmet County Road Commission Property

Pleasantview Rd & Munger Rd.

Tree Debris Only

NORTH EMMET COUNTY DEBRIS DROP SITE



Little Traverse Conservancy Property (Hathaway Family Preserve) 1057 W Central Ave

Mackinaw City, about ½ mile west of school – across from Cedar Street

Tree Debris Only – drop in areas where red triangles show – on either side of the driveway.

MID-NORTH EMMET COUNTY DEBRIS DROP SITE

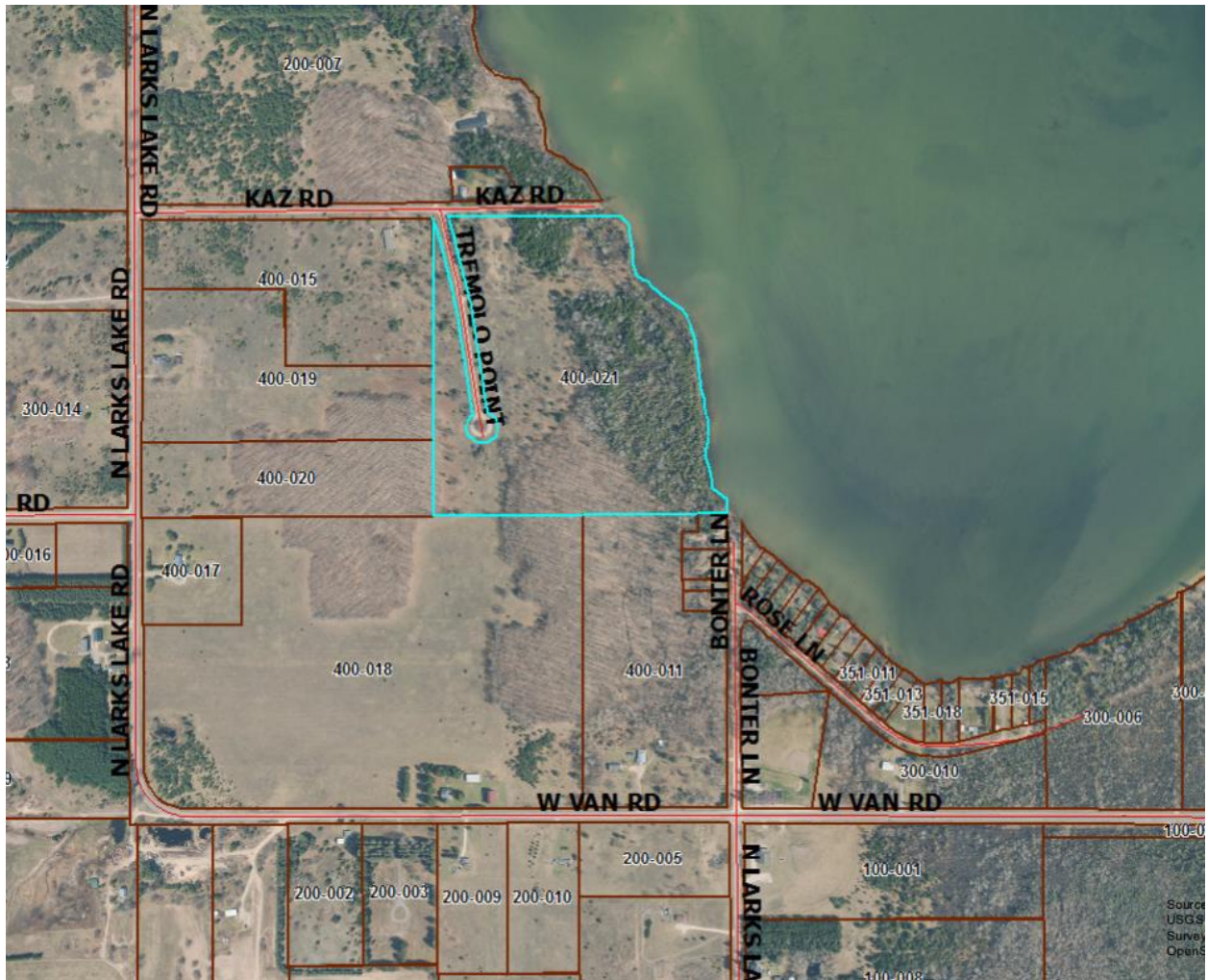

Little Traverse Conservancy Property (VanLockern Lakeside Nature Preserve)

Off of Van Road, northwest of Moosejaw Junction 1161 Kaz Road, Pellston

Tree Debris Only – look for signs