



CIBOLO, TX

TRAFFIC COUNTS



ECONOMICDEVELOPMENT@CIBOLOTX.GOV | (210) 658-9900

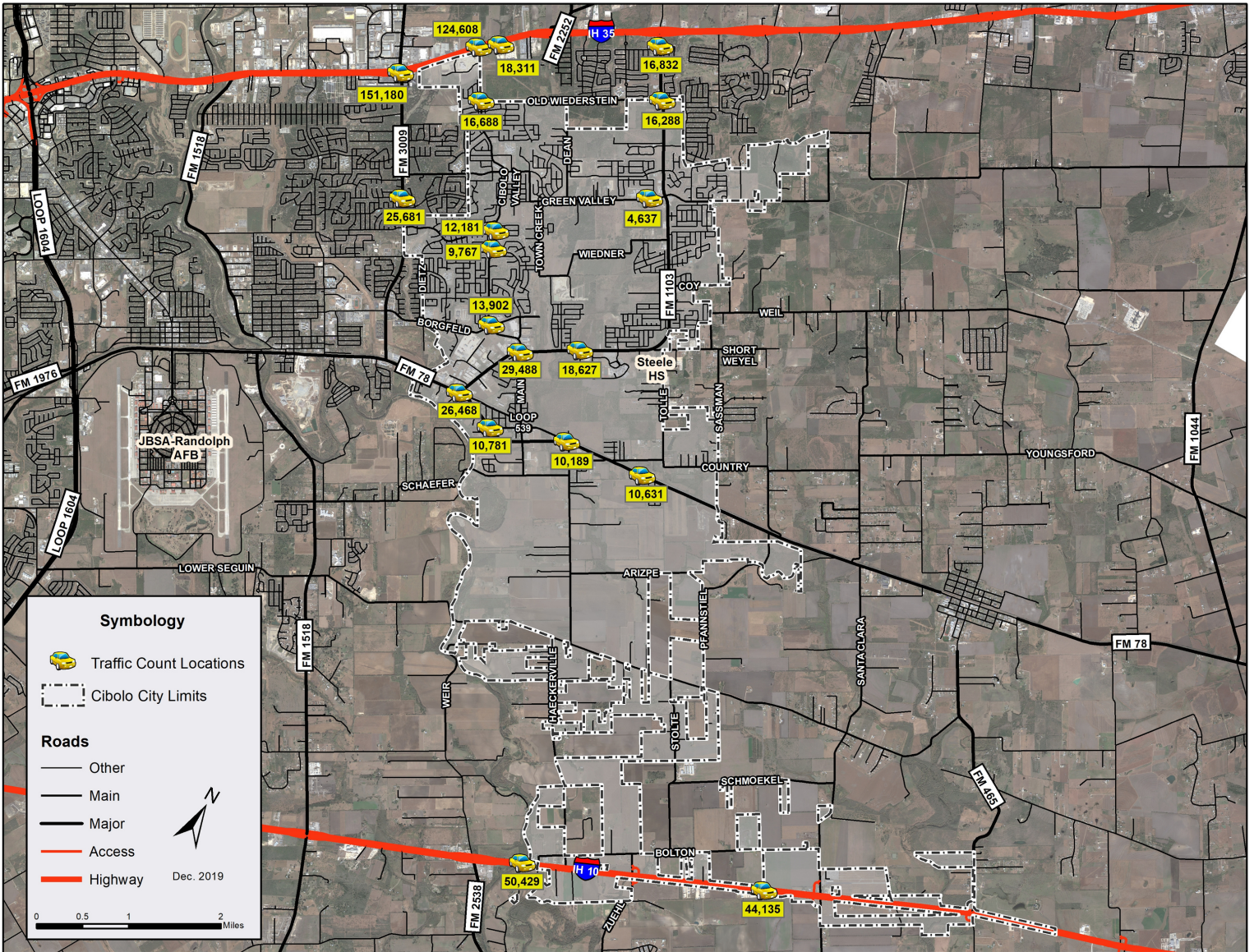

Location	Count	Location	Count
IH-35 at FM 3009	151,180	Cibolo Valley Dr at Old Wiederstein Rd.	16,688
IH-35 at Cibolo Valley Dr.	124,608	FM 1103 at Old Wiederstein Rd.	16,288
IH-10 East of FM 2538	50,429	Cibolo Valley Dr. at Borgfeld Rd.	13,902**
IH-10 West of Santa Clara Rd.	44,135	Cibolo Valley Dr, at Deer Creek Blvd.	12,181***
FM 1103 at Main St.	29,488**	FM 78 at Loop 539	10,781
FM 1103 at FM 78	26,468**	FM 78 East of Hackerville Rd.	10,631
FM 3009 at Berry Creek Dr	25,681	FM 78 West of Haekerville Rd.	10,189
FM 1103 at Towncreek Way	18,627*	Cibolo Valley Dr. at Bentwood Ranch Dr.	9,767***
IH-35 frontage road at Cibolo Valley Dr.	18,311**	Green Valley Rd at Pevero	4,635**
M 1103 at Corridor Oaks	16,832		

Traffic counts are from the TxDOT District 2018 Traffic Map unless otherwise noted. *Not a TxDOT Traffic Count. Traffic Count provided by AC Group LLC taken 09/2016. ** Not a TxDOT Traffic Count. Traffic Count provided by AC Group LLC taken 09/2019. *** Not a TxDOT Traffic Count. Signal Warrant Analysis provided by AC Group taken 02/2017.