CALYX
ENGINEERS + CONSULTANTS

DRAFT

1255 CANTON STREET
SUITE G, ROSWELL, GA 30075
phone: 678.461.3511
CALYXengineers.com

GA License No. PEF003715

TOWN OF BRASELTON
GDOT P.I. NO.: 0016089
BARROW, GWINNETT AND HALL COUNTY
PROPOSED S.R. 211
WIDENING /IMPROVEMENTS
PINOT NOIR DR TO S.R. 347
CONCEPT LAYOUT SHEET 1 OF 2

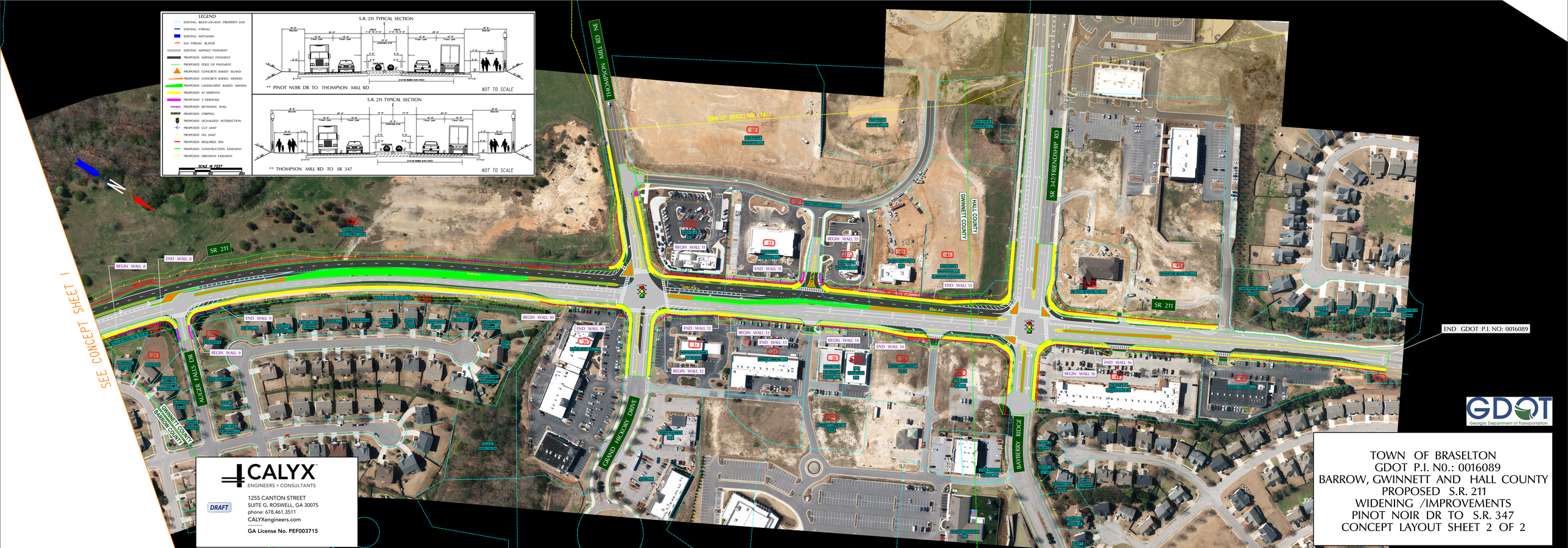
LEGEND
EXISTING RIGHT-OF-WAY /PROPERTY LINE
EXISTING STREAM
EXISTING WETLANDS
ESA STREAM BUFFER
EXISTING ASPHALT PAVEMENT
PROPOSED ASPHALT PAVEMENT
PROPOSED EDGE OF PAVEMENT
PROPOSED CONCRETE RAISED ISLAND
PROPOSED CONCRETE RAISED MEDIAN
PROPOSED LANDSCAPED RAISED MEDIAN
PROPOSED 10' SIDEPATH
PROPOSED 5' SIDEWALK
PROPOSED RETAINING WALL
PROPOSED STRIPING
PROPOSED SIGNALIZED INTERSECTION
PROPOSED CUT LIMIT
PROPOSED FILL LIMIT
PROPOSED REQUIRED R/W
PROPOSED CONSTRUCTION EASEMENT
PROPOSED DRIVEWAY EASEMENT
SCALE IN FEET
0 30 60 120
S.R. 211 TYPICAL SECTION
** PINOT NOIR DR TO THOMPSON MILL RD
NOT TO SCALE
S.R. 211 TYPICAL SECTION
** THOMPSON MILL RD TO SR 347
NOT TO SCALE
SEE CONCEPT SHEET 1
SR 211
BEGIN WALL 8
END WALL 8
END WALL 9
BEGIN WALL 9
BEGIN WALL 10
END WALL 10
END WALL 12
BEGIN WALL 12
BEGIN WALL 13
END WALL 13
BEGIN WALL 14
END WALL 14
BEGIN WALL 15
END WALL 15
BEGIN WALL 16
END WALL 16
BEGIN WALL 18
END WALL 18
THOMPSON MILL RD
SR 347/FRIENDSHIP RD
ALDER FALLS DR
GRAND HICKORY DRIVE
BAYBERRY RIDGE
GWINNETT COUNTY
HALL COUNTY
BARROW COUNTY
END GDOT P.I. NO: 0016089
CALYX
ENGINEERS + CONSULTANTS
DRAFT
1255 CANTON STREET
SUITE G, ROSWELL, GA 30075
phone: 678.461.3511
CALYXengineers.com
GA License No. PEF003715
GDOT
Georgia Department of Transportation
TOWN OF BRASELTON
GDOT P.I. N0.: 0016089
BARROW, GWINNETT AND HALL COUNTY
PROPOSED S.R. 211
WIDENING /IMPROVEMENTS
PINOT NOIR DR TO S.R. 347
CONCEPT LAYOUT SHEET 2 OF 2