

TOWN OF NISKAYUNA

Tree Council

Agenda

January 11, 2023

5:30 PM

Hybrid In-Person (Town Hall / Schaefer Room) & Remote (Google Meet)

REGULAR AGENDA MEETING

I. CALL TO ORDER

II. ROLL CALL

III. APPROVAL OF MINUTES

1. December 14, 2023

IV. PRIVILEGE OF THE FLOOR

V. NEW BUSINESS / ACTION

1. 2890 River Road – Subdivision application – update
2. 1430 Balltown Road
3. Market 32 / Shoprite Plaza

VI. DISCUSSION ITEMS

1. 2024 Goals
2. Order Arbor Day Trees - update
3. Winter Photo Contest
4. Trainings

VII. REPORTS

1. Planning Open Items
 - A. Ms. Robertson to send Hillside letters
 - B. Ms. Robertson to send out Tree Council email blast
2. Public Outreach Subcommittee
3. Tree Inventory / Tree Master Plan Subcommittee
4. Tree Planting Subcommittee

VIII. ADJOURNMENT

**NEXT MEETING: February 8, 2024
at 5:30 pm in the Schaefer Room
*To be held hybrid in-person & remote***

**TOWN OF NISKAYUNA
Tree Council
Minutes
December 14, 2023**

Members Present: Jonathan Marr, Chairperson
Carol Carey
Amanda Matuszyk
Jeff Corbin
Leo Fleishman
Laura Robertson, Town Planner
Linda Sciocchetti, Administrative Assistant

I. CALL TO ORDER

The meeting came to order at 5:30 p.m.

II. ROLL CALL

Amy Sarah LaMena was absent / excused.

III. APPROVAL OF MINUTES

Chairperson Marr asked if everyone read the October minutes and had any comments. Ms. Carey and Chairperson Marr made a few typographical changes to the minutes. Ms. Carey made a motion to approve the amended minutes. The motion was seconded by Ms. Matuszyk. Upon voting the minutes to the October meeting were approved 4-0 with Mr. Corbin abstaining.

PRIVILEGE OF THE FLOOR

No public comments in Privilege of the Floor tonight.

V. NEW BUSINESS

1. Rivers Ledge Planting Plan Phase 2

Ms. Robertson reported that she did not receive an updated planting plan from the contractor. She noted the lot is now cleared and ready to move forward with the construction. Ms. Robertson reminded the Council that the project includes garages which will be close to the bike path so that needs to be screened with trees and shrubs. She also noted there should be no issue with headlights because of the location of the garages.

Ms. Carey noted that trees that were recently planted in Aqueduct Park have died. She wanted Ms. Robertson to be aware of it and check in the spring so the dead trees can be replaced. Ms. Robertson reported that the developer has planted a lot this fall: both trees and understory plants, but she will definately check everything in the spring and have the Town or developer replace what has died.

2. 2890 River Road – Subdivision Application

Ms. Robertson noted that the project is still being reviewed by the Planning Board. Once the limits of clearing have been set, the Tree Council will be invited to visit the site.

3. GE 2 Lot Subdivision

Ms. Robertson reported that GE has abandoned their plan to build a road connecting the two parcels internally for now. She stated if they do propose a road, it will come back to the Tree Council for a separate review. She noted that the Planning Board added a condition to the resolution to replant the trees by the solar array as part of the subdivision approval.

4. 1430 Balltown Road

Ms. Robertson reported this building was a law office that is now vacant. Niskayuna School District is hoping to put their district office here. She pointed out trees that are scheduled to be removed and noted their replanting plan. The developer is adding a water retention pond and adding a buffer of shrubs. Mr. Corbin suggested a plant swap for the water retention area. Mr. Corbin also suggested that the parking area be reduced to leave/add green space. He noted that there are other parking lots adjoining this property that are not fully utilized.

The Council recommended more trees be planted along Balltown Road. Ms. Robertson reminded the Council that there are power lines along the street. The Council recommended more trees on the site that don't interfere with the power line and requested some of them be evergreen for the winter view. Ms. Robertson noted she would send them the comments and bring back an updated planting plan.

5. Market32/ShopRite Plaza

Ms. Robertson noted that Market32 will be taking over the ShopRite store. She noted this will be a good opportunity for the Council to continue working on getting dead trees replaced and upgrade the plantings on that part of the plaza. The Council discussed planting recommendations that included crab apples, service berries and birch trees.

VI. DISCUSSION ITEM

1. Order Arbor Day Trees

Ms. Robertson tried to place the Arbor Day tree order and found out that the bulk ordering she was using required a 50-tree minimum per species. The Council discussed modifying the order to comply with the County's ordering requirements and approved the new purchasing plan.

2. Hillside Avenue Planting Project

Ms. Robertson reported the project was not done and she is hoping to do something in the Spring. The Council suggested sending the homeowners letters to discuss the plans and suggest where homeowners can plant on their own property.

3. Write Tree Article for Town / Gazette / Website

Ms. Robertson noted that everyone was happy with the article. Ms. Robertson will send it to the Supervisor for publication. The Council discussed hosting a winter photo contest. Ms. Carey and Chairperson Marr stated they will review what was done in the past and update it.

4. Fall Trainings

Ms. Robertson contacted a trainer and is waiting on her to suggest some dates. Ms. Robertson will follow up and hopefully get something scheduled for late winter. Ms. Matuszyk asked if the Council can get a private lesson on tree health indicators. Ms. Robertson stated she can schedule something for the Council when they don't have a lot of Planning projects to review. She noted she will also find a webinar to share.

5. Tree City Certification

Ms. Robertson reported that the certification has been submitted and she believes the Town will qualify as a tree city again. She went over the statistics for trees removed and trees planted. The Council was concerned that only 1 tree was planted by the Town this year (to date). The Council discussed reasons for the lack of planting and options that they could use to promote more tree planting within the Town. Ms. Robertson noted the Tree Council has suggested that the Town hire or train an existing employee to be an arborist who could help remedy the lack of planting. Chairperson Marr asked if the problem was a budgeting issue. Ms. Robertson stated there is money in the budget and she thinks it is a lack of time issue. Ms. Carey asked if the Council could schedule a meeting with the Supervisor and the Town Board member who is the liaison with the Highway Department to discuss tree planting trees in 2024. Ms. Robertson stated she will try and schedule something. Ms. Carey requested Ms. Robertson email the Council the Tree Certification packet.

VII. REPORTS

1. Public Outreach Subcommittee

No report.

2. Tree Inventory / Tree Master Plan Subcommittee

No report.

3. Tree Planting Subcommittee

No report.

III. ADJOURNMENT

Chairperson Marr noted there was no other business to discuss. Mr. Corbin asked if anything can be done at the COOP plaza to get trees planted on the new sidewalks, even if they were just in planters. Mr. Corbin placed a motion to adjourn. Ms. Carey seconded the motion. The meeting was adjourned at 7.00 p.m.

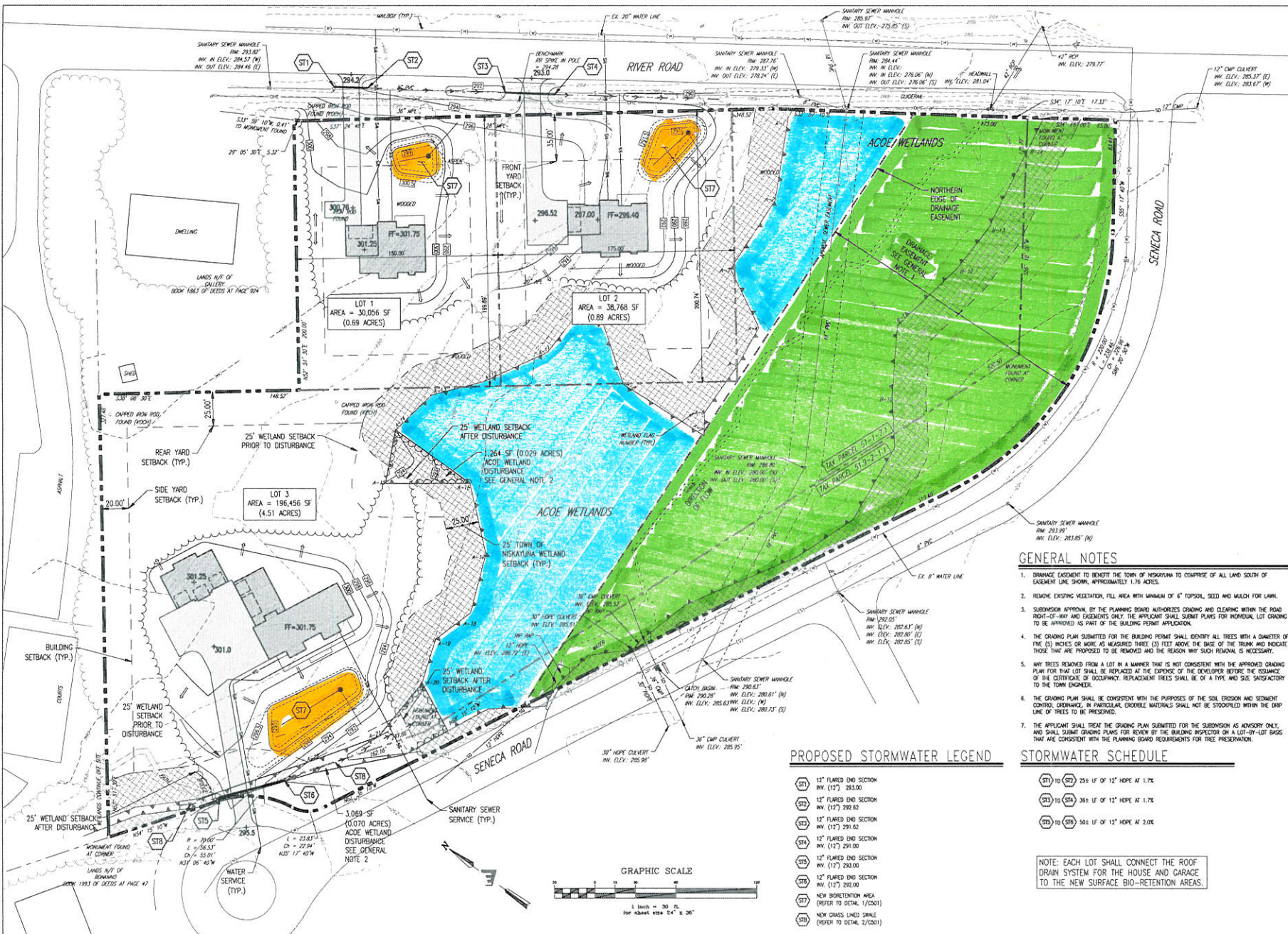

PROPOSED STORMWATER LEGEND

ST1	12" FLARED END SECTION
ST2	12" FLARED END SECTION
ST3	12" FLARED END SECTION
ST4	12" FLARED END SECTION
ST5	12" FLARED END SECTION
ST6	12" FLARED END SECTION
ST7	12" FLARED END SECTION
ST8	12" FLARED END SECTION
ST9	12" FLARED END SECTION
ST10	12" FLARED END SECTION
ST11	12" FLARED END SECTION
ST12	12" FLARED END SECTION
ST13	12" FLARED END SECTION
ST14	12" FLARED END SECTION
ST15	12" FLARED END SECTION
ST16	12" FLARED END SECTION
ST17	12" FLARED END SECTION
ST18	12" FLARED END SECTION
ST19	12" FLARED END SECTION
ST20	12" FLARED END SECTION
ST21	12" FLARED END SECTION
ST22	12" FLARED END SECTION
ST23	12" FLARED END SECTION
ST24	12" FLARED END SECTION
ST25	12" FLARED END SECTION
ST26	12" FLARED END SECTION
ST27	12" FLARED END SECTION
ST28	12" FLARED END SECTION
ST29	12" FLARED END SECTION
ST30	12" FLARED END SECTION
ST31	12" FLARED END SECTION
ST32	12" FLARED END SECTION
ST33	12" FLARED END SECTION
ST34	12" FLARED END SECTION
ST35	12" FLARED END SECTION
ST36	12" FLARED END SECTION
ST37	12" FLARED END SECTION
ST38	12" FLARED END SECTION
ST39	12" FLARED END SECTION
ST40	12" FLARED END SECTION
ST41	12" FLARED END SECTION
ST42	12" FLARED END SECTION
ST43	12" FLARED END SECTION
ST44	12" FLARED END SECTION
ST45	12" FLARED END SECTION
ST46	12" FLARED END SECTION
ST47	12" FLARED END SECTION
ST48	12" FLARED END SECTION
ST49	12" FLARED END SECTION
ST50	12" FLARED END SECTION
ST51	12" FLARED END SECTION
ST52	12" FLARED END SECTION
ST53	12" FLARED END SECTION
ST54	12" FLARED END SECTION
ST55	12" FLARED END SECTION
ST56	12" FLARED END SECTION
ST57	12" FLARED END SECTION
ST58	12" FLARED END SECTION
ST59	12" FLARED END SECTION
ST60	12" FLARED END SECTION
ST61	12" FLARED END SECTION
ST62	12" FLARED END SECTION
ST63	12" FLARED END SECTION
ST64	12" FLARED END SECTION
ST65	12" FLARED END SECTION
ST66	12" FLARED END SECTION
ST67	12" FLARED END SECTION
ST68	12" FLARED END SECTION
ST69	12" FLARED END SECTION
ST70	12" FLARED END SECTION
ST71	12" FLARED END SECTION
ST72	12" FLARED END SECTION
ST73	12" FLARED END SECTION
ST74	12" FLARED END SECTION
ST75	12" FLARED END SECTION
ST76	12" FLARED END SECTION
ST77	12" FLARED END SECTION
ST78	12" FLARED END SECTION
ST79	12" FLARED END SECTION
ST80	12" FLARED END SECTION
ST81	12" FLARED END SECTION
ST82	12" FLARED END SECTION
ST83	12" FLARED END SECTION
ST84	12" FLARED END SECTION
ST85	12" FLARED END SECTION
ST86	12" FLARED END SECTION
ST87	12" FLARED END SECTION
ST88	12" FLARED END SECTION
ST89	12" FLARED END SECTION
ST90	12" FLARED END SECTION
ST91	12" FLARED END SECTION
ST92	12" FLARED END SECTION
ST93	12" FLARED END SECTION
ST94	12" FLARED END SECTION
ST95	12" FLARED END SECTION
ST96	12" FLARED END SECTION
ST97	12" FLARED END SECTION
ST98	12" FLARED END SECTION
ST99	12" FLARED END SECTION
ST100	12" FLARED END SECTION

GENERAL NOTES

1. DRAINAGE EASEMENT TO BENEFIT THE TOWN OF NISKAYUNA TO COMPREHEND OF ALL LAND SOUTH OF EASEMENT LINE, SHOWN, APPROXIMATELY 1.76 ACRES.
2. REMOVE EXISTING VEGETATION, FILL AREA WITH MINIMUM OF 6" TOPSOIL, SEED AND MULCH FOR LAWN.
3. SUBDIVISION APPROVAL BY THE PLANNING BOARD AUTHORIZES GRADING AND CLEANSING WITHIN THE ROAD RIGHT-OF-WAY AND SUBSIDIES ONLY. THE APPLICANT SHALL SUBMIT PLANS FOR INDIVIDUAL LOT GRADING TO BE APPROVED AS PART OF THE BUILDING PERMIT APPLICATION.
4. THE GRADING PLAN SUBMITTED FOR THE BUILDING PERMIT SHALL IDENTIFY ALL TREES WITH A DIAMETER OF FIVE (5) INCHES OR MORE AS MEASURED THREE (3) FEET ABOVE THE BASE OF THE TRUNK AND INDICATE THOSE THAT ARE PROPOSED TO BE REMOVED AND THE REASON WHY SUCH REMOVAL IS NECESSARY.
5. ANY TREES REMOVED FROM A LOT IN A MANNER THAT IS NOT CONSISTENT WITH THE APPROVED GRADING PLAN FOR THAT LOT SHALL BE REPLACED AT THE EXPENSE OF THE DEVELOPER BEFORE THE ISSUANCE OF THE CERTIFICATE OF OCCUPANCY. REPLACEMENT TREES SHALL BE OF A TYPE AND SIZE SATISFACTORY TO THE TOWN ENGINEER.
6. THE GRADING PLAN SHALL BE CONSISTENT WITH THE PURPOSES OF THE SOIL EROSION AND SEDIMENT CONTROL ORDINANCE. IN PARTICULAR, EROSIONABLE MATERIALS SHALL NOT BE STOCKPILED WITHIN THE CORP LINE OF TREES TO BE PRESERVED.
7. THE APPLICANT SHALL TREAT THE GRADING PLAN SUBMITTED FOR THE SUBDIVISION AS ADVISORY ONLY, AND SHALL SUBMIT GRADING PLANS FOR REVIEW BY THE BUILDING INSPECTOR ON A LOT-BY-LOT BASIS THAT ARE CONSISTENT WITH THE PLANNING BOARD REQUIREMENTS FOR TREE PRESERVATION.

STORMWATER SCHEDULE

ST1	12" TO 36" 25% OF 12" HPIE AT 1.7%
ST2	12" TO 36" 25% OF 12" HPIE AT 1.7%
ST3	12" TO 36" 25% OF 12" HPIE AT 1.7%
ST4	12" TO 36" 25% OF 12" HPIE AT 1.7%
ST5	12" TO 36" 25% OF 12" HPIE AT 1.7%
ST6	12" TO 36" 25% OF 12" HPIE AT 1.7%
ST7	12" TO 36" 25% OF 12" HPIE AT 1.7%
ST8	12" TO 36" 25% OF 12" HPIE AT 1.7%
ST9	12" TO 36" 25% OF 12" HPIE AT 1.7%
ST10	12" TO 36" 25% OF 12" HPIE AT 1.7%
ST11	12" TO 36" 25% OF 12" HPIE AT 1.7%
ST12	12" TO 36" 25% OF 12" HPIE AT 1.7%
ST13	12" TO 36" 25% OF 12" HPIE AT 1.7%
ST14	12" TO 36" 25% OF 12" HPIE AT 1.7%
ST15	12" TO 36" 25% OF 12" HPIE AT 1.7%
ST16	12" TO 36" 25% OF 12" HPIE AT 1.7%
ST17	12" TO 36" 25% OF 12" HPIE AT 1.7%
ST18	12" TO 36" 25% OF 12" HPIE AT 1.7%
ST19	12" TO 36" 25% OF 12" HPIE AT 1.7%
ST20	12" TO 36" 25% OF 12" HPIE AT 1.7%
ST21	12" TO 36" 25% OF 12" HPIE AT 1.7%
ST22	12" TO 36" 25% OF 12" HPIE AT 1.7%
ST23	12" TO 36" 25% OF 12" HPIE AT 1.7%
ST24	12" TO 36" 25% OF 12" HPIE AT 1.7%
ST25	12" TO 36" 25% OF 12" HPIE AT 1.7%
ST26	12" TO 36" 25% OF 12" HPIE AT 1.7%
ST27	12" TO 36" 25% OF 12" HPIE AT 1.7%
ST28	12" TO 36" 25% OF 12" HPIE AT 1.7%
ST29	12" TO 36" 25% OF 12" HPIE AT 1.7%
ST30	12" TO 36" 25% OF 12" HPIE AT 1.7%
ST31	12" TO 36" 25% OF 12" HPIE AT 1.7%
ST32	12" TO 36" 25% OF 12" HPIE AT 1.7%
ST33	12" TO 36" 25% OF 12" HPIE AT 1.7%
ST34	12" TO 36" 25% OF 12" HPIE AT 1.7%
ST35	12" TO 36" 25% OF 12" HPIE AT 1.7%
ST36	12" TO 36" 25% OF 12" HPIE AT 1.7%
ST37	12" TO 36" 25% OF 12" HPIE AT 1.7%
ST38	12" TO 36" 25% OF 12" HPIE AT 1.7%
ST39	12" TO 36" 25% OF 12" HPIE AT 1.7%
ST40	12" TO 36" 25% OF 12" HPIE AT 1.7%
ST41	12" TO 36" 25% OF 12" HPIE AT 1.7%
ST42	12" TO 36" 25% OF 12" HPIE AT 1.7%
ST43	12" TO 36" 25% OF 12" HPIE AT 1.7%
ST44	12" TO 36" 25% OF 12" HPIE AT 1.7%
ST45	12" TO 36" 25% OF 12" HPIE AT 1.7%
ST46	12" TO 36" 25% OF 12" HPIE AT 1.7%
ST47	12" TO 36" 25% OF 12" HPIE AT 1.7%
ST48	12" TO 36" 25% OF 12" HPIE AT 1.7%
ST49	12" TO 36" 25% OF 12" HPIE AT 1.7%
ST50	12" TO 36" 25% OF 12" HPIE AT 1.7%
ST51	12" TO 36" 25% OF 12" HPIE AT 1.7%
ST52	12" TO 36" 25% OF 12" HPIE AT 1.7%
ST53	12" TO 36" 25% OF 12" HPIE AT 1.7%
ST54	12" TO 36" 25% OF 12" HPIE AT 1.7%
ST55	12" TO 36" 25% OF 12" HPIE AT 1.7%
ST56	12" TO 36" 25% OF 12" HPIE AT 1.7%
ST57	12" TO 36" 25% OF 12" HPIE AT 1.7%
ST58	12" TO 36" 25% OF 12" HPIE AT 1.7%
ST59	12" TO 36" 25% OF 12" HPIE AT 1.7%
ST60	12" TO 36" 25% OF 12" HPIE AT 1.7%
ST61	12" TO 36" 25% OF 12" HPIE AT 1.7%
ST62	12" TO 36" 25% OF 12" HPIE AT 1.7%
ST63	12" TO 36" 25% OF 12" HPIE AT 1.7%
ST64	12" TO 36" 25% OF 12" HPIE AT 1.7%
ST65	12" TO 36" 25% OF 12" HPIE AT 1.7%
ST66	12" TO 36" 25% OF 12" HPIE AT 1.7%
ST67	12" TO 36" 25% OF 12" HPIE AT 1.7%
ST68	12" TO 36" 25% OF 12" HPIE AT 1.7%
ST69	12" TO 36" 25% OF 12" HPIE AT 1.7%
ST70	12" TO 36" 25% OF 12" HPIE AT 1.7%
ST71	12" TO 36" 25% OF 12" HPIE AT 1.7%
ST72	12" TO 36" 25% OF 12" HPIE AT 1.7%
ST73	12" TO 36" 25% OF 12" HPIE AT 1.7%
ST74	12" TO 36" 25% OF 12" HPIE AT 1.7%
ST75	12" TO 36" 25% OF 12" HPIE AT 1.7%
ST76	12" TO 36" 25% OF 12" HPIE AT 1.7%
ST77	12" TO 36" 25% OF 12" HPIE AT 1.7%
ST78	12" TO 36" 25% OF 12" HPIE AT 1.7%
ST79	12" TO 36" 25% OF 12" HPIE AT 1.7%
ST80	12" TO 36" 25% OF 12" HPIE AT 1.7%
ST81	12" TO 36" 25% OF 12" HPIE AT 1.7%
ST82	12" TO 36" 25% OF 12" HPIE AT 1.7%
ST83	12" TO 36" 25% OF 12" HPIE AT 1.7%
ST84	12" TO 36" 25% OF 12" HPIE AT 1.7%
ST85	12" TO 36" 25% OF 12" HPIE AT 1.7%
ST86	12" TO 36" 25% OF 12" HPIE AT 1.7%
ST87	12" TO 36" 25% OF 12" HPIE AT 1.7%
ST88	12" TO 36" 25% OF 12" HPIE AT 1.7%
ST89	12" TO 36" 25% OF 12" HPIE AT 1.7%
ST90	12" TO 36" 25% OF 12" HPIE AT 1.7%
ST91	12" TO 36" 25% OF 12" HPIE AT 1.7%
ST92	12" TO 36" 25% OF 12" HPIE AT 1.7%
ST93	12" TO 36" 25% OF 12" HPIE AT 1.7%
ST94	12" TO 36" 25% OF 12" HPIE AT 1.7%
ST95	12" TO 36" 25% OF 12" HPIE AT 1.7%
ST96	12" TO 36" 25% OF 12" HPIE AT 1.7%
ST97	12" TO 36" 25% OF 12" HPIE AT 1.7%
ST98	12" TO 36" 25% OF 12" HPIE AT 1.7%
ST99	12" TO 36" 25% OF 12" HPIE AT 1.7%
ST100	12" TO 36" 25% OF 12" HPIE AT 1.7%

NOTE: EACH LOT SHALL CONNECT THE ROOF DRAIN SYSTEM FOR THE HOUSE AND GARAGE TO THE NEW SURFACE BIO-RETENTION AREAS.

ENGINEERING PC
200 High Street, Suite 200, Buffalo, NY 14203
810-444-4444
www.engineeringpc.com

STATE OF NEW YORK
DEPARTMENT OF ENVIRONMENTAL CONSERVATION
DIVISION OF EROSION CONTROL

SUBDIVISION PLAN
PROPOSED 3-Lot

2890 RIVER ROAD MINOR SUBDIVISION
TOWN OF NISKAYUNA, SHERIDAN COUNTY, NY

EV Project # 22752
Drawn by: HMB
Checked by: HMB
Scale: AS NOTED
Date: 12/01/2023

C103

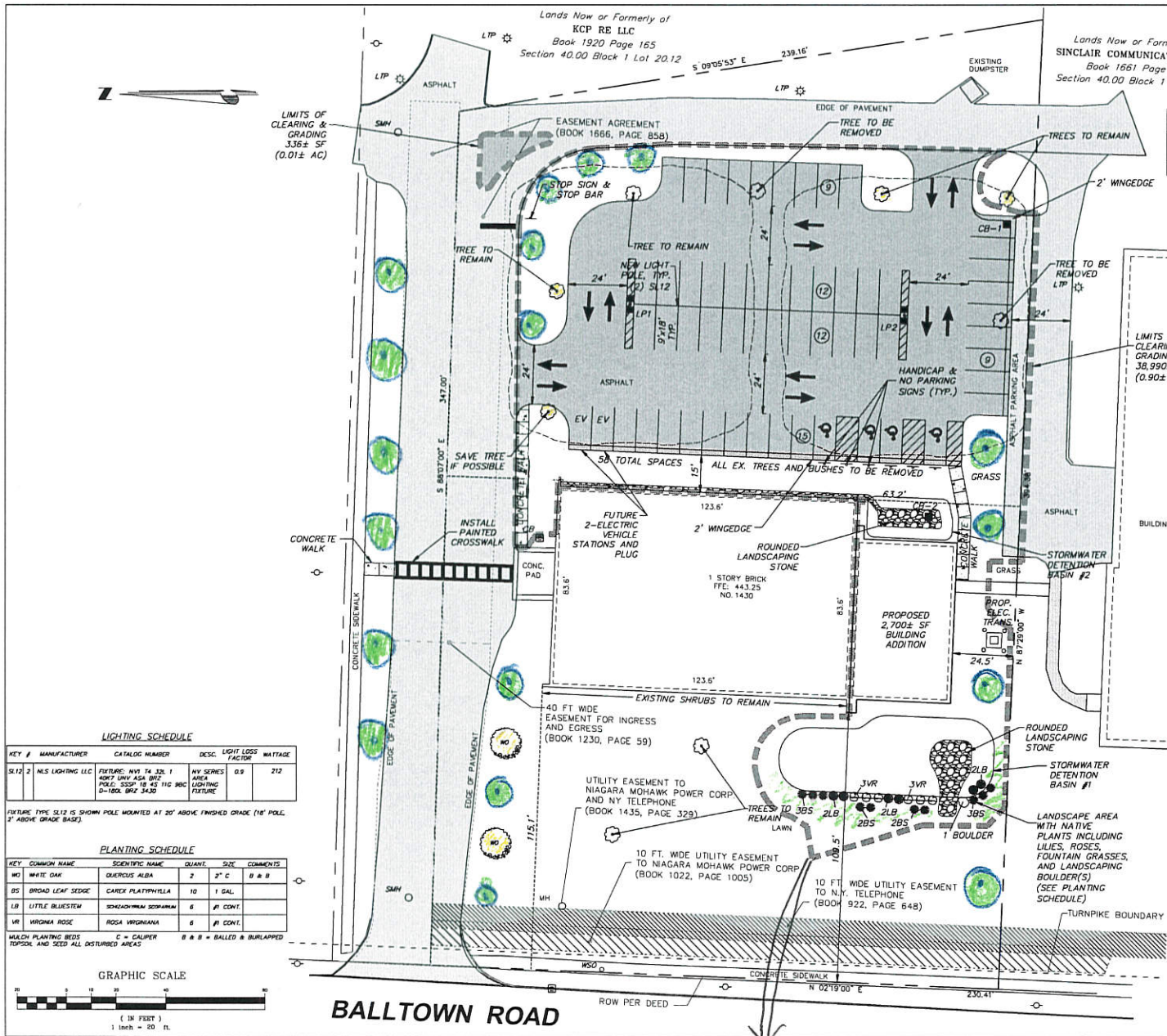

COVERAGE STATISTICS	EXISTING	PROPOSED
BUILDINGS:	9,980± SF 11.8%	12,697± SF 14.7%
PAVEMENT:	31,546± SF 36.8%	33,505± SF 41.2%
GREEN SPACE:	44,633± SF 51.8%	37,977± SF 44.1%
TOTAL:	86,179± SF 100%	

PARKING REQUIRED: 1 PER 225 GROSS SF = 57
PARKING PROVIDED: 57



- GENERAL NOTES:**
1. BASE MAPING PREPARED BY AED ENGINEERS, LLP FROM MAP REFERENCE AND SCHENECTADY COUNTY GIS DATA.
 2. THE PLANS SHOW SOME KNOWN SUBSURFACE STRUCTURES, ABOVEGROUND STRUCTURES AND/OR UTILITIES BELIEVED TO EXIST WITHIN THE WORKING AREA. EXACT LOCATION OF WHICH MAY VARY FROM THE LOCATIONS INDICATED. IN PARTICULAR, THE CONTRACTOR IS WARNED THAT THE EXACT OR EVEN APPROXIMATE LOCATION OF SUCH PIPE LINES, SUBSURFACE STRUCTURES AND/OR UTILITIES IN THE AREA MAY BE DIFFERENT FROM THAT SHOWN OR MAY NOT BE SHOWN AND IT SHALL BE HIS OR HER RESPONSIBILITY TO PROCEED WITH GREAT CARE IN EXCAVATING ANY WORK, PROVIDE (48) HOURS BEFORE YOU DRILL OR BLAST, CALL U.F.P.O. (1-800-952-7962).



- MAP REFERENCES:**
1. "SURVEY MAPS OF LANDS OF HIGHRISE DEVELOPMENT HRS, LLC," PREPARED BY AUGUST & WALDRUFF LAND SURVEYORS LLP, AND DATED DECEMBER 29, 2021.

COVING:	C-N (NEIGHBORHOOD COMMERCIAL)	EXISTING	PROPOSED
LOT SIZE:	15,000± SF MIN.	86,179± SF (1.96± AC)	
LOT WIDTH:	100' MIN.	435.0'	
BLDG. HEIGHT:	100' MAX.	XX'	
BLDG. COVERAGE:	20% MAX	9,980± SF (11.8%)	12,697± SF (14.7%)
SETBACKS:			
FRONT:	15'	115.1'	109.5'
SIDE:	10' (20' BOTH)	44.6', 63.2'	44.6', 24.5'
REAR:	20' MIN.	154.4'	154.4'

EXISTING PARKING LOT
SCALE: 1" = 40'

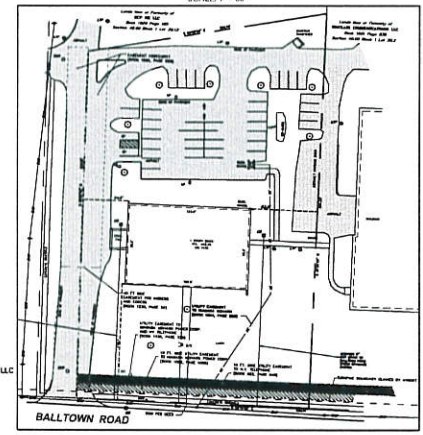

OWNER/APPLICANT:
HIGHRISE DEVELOPMENT HRS, LLC
2145 TECHNOLOGY PARK
SCHENECTADY, NY 12305

TAX MAP # 40.00-1-20.11
AREA= 86,179± SQ. FT.
1.96± ACRES

ALTERATION OF THIS DOCUMENT
EXCEPT BY A LICENSED PROFESSIONAL ENGINEER IS ILLEGAL.

PROFESSIONAL SEAL:
LUG & PHILLIPS, P.E.
N.Y.S. LICENSE NO. 94878

**LAYOUT, LIGHTING, & LANDSCAPING PLAN
BUILDING ADDITION**
1430 BALLTOWN ROAD

TOWN OF NIAGARA COUNTY OF SCHENECTADY

AED ENGINEERS & SURVEYORS
40 Union Street Schenectady, NY 12305
518-377-0355 fax 518-377-0379
www.aedeng.com

DATE: NOVEMBER 3, 2023 SCALE: 1" = 20' DWG: 5618A-57 SHEET OF 4

Need more plants + Boulders
Rendering shows 5 large Boulders, 2 small and 35+ plantings



- GENERAL NOTES:
1. BASE MAPPING PREPARED BY ABD ENGINEERS, LLP FROM MAP REFERENCE AND SCHENECTADY COUNTY GIS DATA.
 2. THE PLANS SHOW SOME KNOWN SUBSURFACE STRUCTURES, ABOVEGROUND STRUCTURES AND/OR UTILITIES BELIEVED TO EXIST WITHIN THE WORKING AREA. EXACT LOCATION OF WHICH MAY VARY FROM THE LOCATIONS INDICATED. IN PARTICULAR, THE CONTRACTOR IS WARNED THAT THE EXACT OR EVEN APPROXIMATE LOCATION OF SUCH PIPE LINES, SUBSURFACE STRUCTURES AND/OR UTILITIES IN THE AREA MAY BE DIFFERENT FROM THAT SHOWN OR MAY NOT BE SHOWN AND IT SHALL BE HIS OR HER RESPONSIBILITY TO PROCEED WITH GREAT CARE IN EXECUTING ANY WORK. PROVIDE (48) HOURS BEFORE YOU DIG, DRILL OR BLAST, CALL U.F.P.O. (1-800-962-7962).

MAP REFERENCES:

1. "SURVEY MAPS OF LANDS OF HIGHBRIDGE DEVELOPMENT HRS, LLC," PREPARED BY AUSFELD & WALDRUFF LAND SURVEYORS LLP, AND DATED DECEMBER 29, 2021.

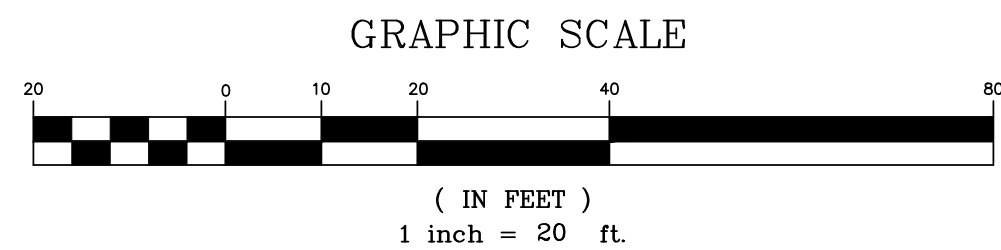

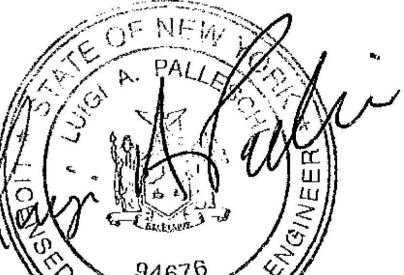
ALTERATION OF THIS DOCUMENT EXCEPT BY A LICENSED PROFESSIONAL ENGINEER IS ILLEGAL				GRADING & UTILITIES PLAN BUILDING ADDITION 1430 BALLTOWN ROAD			
				TOWN OF NISKAYUNA		COUNTY OF SCHENECTADY	
REVISION				STATE OF NEW YORK			
PB COMMENTS				ABD ENGINEERS			
TDE COMMENTS				SURVEYORS			
CAC COMMENTS				411 Union Street Schenectady, N.Y. 12305			
SITE, STORMWATER UPDATES				518-377-0315 Fax 518-377-0379			
DATE				www.abdeng.com			
BY				DATE:		SCALE:	
NO.				NOVEMBER 3, 2023		1" = 20'	
LUIGI A. PALLESCHI, P.E. N.Y.S. LICENSE NO. 94676				DWG.		SHEET OF	
				5618A-S7		2 4	

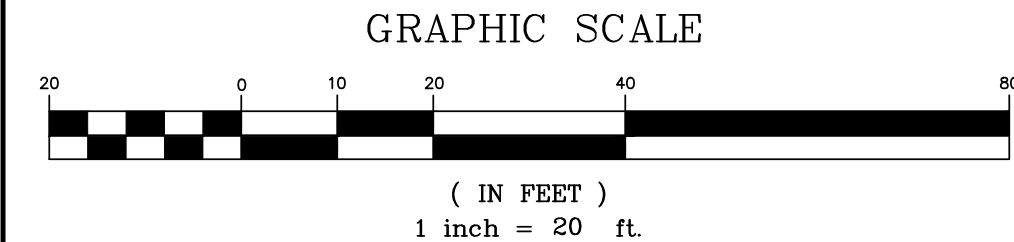

GENERAL NOTES:

1. BASE MAPPING PREPARED BY AGD ENGINEERS, LLP FROM MAP REFERENCE AND SCHEMATIC COUNTY GIS DATA.
2. THE PLANS SHOW SOME KNOWN SUBSURFACE STRUCTURES, ABOVEGROUND STRUCTURES, AND/OR UTILITIES BELIEVED TO EXIST WITHIN THE WORKING AREA. EXACT LOCATION OF WHICH MAY VARY FROM THE LOCATIONS INDICATED. IN PARTICULAR, THE CONTRACTOR MUST BE ALERT FOR THE EXISTENCE OF EVEN APPROXIMATE LOCATION OF SUCH PIPE LINES, SUBSURFACE STRUCTURES AND/OR UTILITIES IN THE AREA MAY BE DIFFERENT FROM THAT SHOWN OR MAY NOT BE SHOWN AND IT SHALL BE HER RESPONSIBILITY TO RESPOND WITH GREAT CARE IN EXECUTING ANY WORK. PROVIDE (48) HOURS BEFORE YOU DIG, DRILL OR BLAST, CALL U.F.P.O. (1-800-962-7962).

MAP REFERENCES:

1. "SURVEY MAPS OF LANDS OF HIGHBRIDGE DEVELOPMENT HRS, LLC."
PREPARED BY AUSFELD & WALDRUFF LAND SURVEYORS LLP, AND DATED
DECEMBER 29, 2021.

EROSION CONTROL NOTES

THE OWNER AND CONTRACTOR SHALL COMPLY WITH THE STORMWATER POLLUTION PREVENTION PLAN (SWPPP) PREPARED FOR THIS PROJECT AND AS A MINIMUM IMPLEMENT THE FOLLOWING EROSION AND SEDIMENT CONTROL MEASURES:

1. CONSTRUCTION AND MAINTENANCE OF EROSION AND SEDIMENT CONTROL MEASURES IN ACCORDANCE WITH THE NEW YORK STATE STANDARDS AND SPECIFICATIONS FOR EROSION AND SEDIMENT CONTROL.
2. INSTALLATION OF EROSION AND SEDIMENT CONTROL MEASURES AS SHOWN ON THE PLANS OR DETAILS AND AS NEEDED DURING THE GENERAL COURSE OF WORK.
3. SOIL EROSION WILL OCCUR AFTER EVERY RAINFALL UNTIL TURF IS ESTABLISHED. IT SHALL BE THE CONTRACTOR'S RESPONSIBILITY TO REPAIR EROSION AFTER EVERY RAINFALL. FAILURE TO REPAIR MINOR EROSION WILL RESULT IN MAJOR EROSION AND POSSIBLY PAVEMENT AND STRUCTURE FAILURE. PRIOR TO SITE DISTURBANCE, EROSION AND SEDIMENT CONTROL MEASURES SHALL BE IN-PLACE.
4. TEMPORARY INSTALLATION OF STABILIZED CONSTRUCTION ENTRANCE PADS AT ALL LOCATION WHERE CONSTRUCTION VEHICLES WILL ENTER ONTO PUBLIC STREETS. ALL PUBLIC STREETS TO BE INSPECTED AND MAINTAINED CLEAR OF SOIL ACCUMULATION.
5. EXCAVATION WORK CARRIED OUT DURING PERIODS OF INCLEMENT WEATHER SHALL REQUIRE ADDITIONAL EROSION CONTROL MEASURES AS MAY BE NECESSARY BASED ON CONDITIONS.
6. ADDITIONAL EROSION CONTROL METHODS INCLUDING SOIL STABILIZATION MATS, PLACEMENT OF STONE, PLACEMENT OF SOIL MAY BE REQUIRED DUE TO CLIMATIC CONDITIONS (EXCESS RAIN, ETC.)
7. STABILIZATION OF DISTURBANCE AREAS TO BE PAVED BY COMPACTION AND APPLICATION OF SUBBASE WITHIN ONE MONTH AFTER UTILITIES ARE INSTALLED.
8. VEGETATIVE STABILIZATION OF DISTURBED AREAS TO BE SEEDING INCLUDING R.O.W. AND EASEMENTS WITHIN TWO WEEKS OF FINAL GRADING.
9. PLANS SHOW TEMPORARY SOIL EROSION AND STABILIZATION MEASURES WHICH SHALL BE MAINTAINED UNTIL ALL AREAS ARE STABILIZED.
10. THE CONTRACTOR SHALL BE RESPONSIBLE TO SEED AND MULCH (OR HYDROSEED) AND TO PROVIDE AN ADEQUATE WATER SOURCE AND HOSES FOR GERMINATION OF THE SEED.
11. IF THE CONTRACTOR ELECTS NOT TO INSTALL IMPORTED TOPSOIL OR SPREAD TOPSOIL FROM THE SITE THE SEEDING MAY NOT ESTABLISH ITSELF AND MAY BE SUBJECT TO STRESS FAILURE. THE OWNER SHALL TAKE COMPLETE RESPONSIBILITY FOR ESTABLISHING THE LAWN BY PROPER WATER AND FERTILIZING.

4.	PB COMMENTS	JG	1.9.24
3.	TDE COMMENTS	JG	1.8.24
2.	CAC COMMENTS	JG	12.8.23
1.	SITE, STORMWATER UPDATES	CM	12.1.23

ALTERATION OF THIS
DOCUMENT EXCEPT BY A
LICENSED PROFESSIONAL
ENGINEER IS ILLEGAL



LUIGI A. PALLESCHI, P.E.
N.Y.S. LICENSE NO. 9467

EXISTING CONDITIONS, REMOVALS, &
EROSION AND SEDIMENT CONTROL PLAN
BUILDING ADDITION
1430 BALLTOWN ROAD

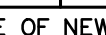
TOWN OF NISKAYUNA	COUNTY OF SCHENECTADY
STATE OF NEW YORK	
<div style="display: flex; justify-content: space-around; align-items: center;"> <div style="text-align: center;">  <p>ABD</p> </div> <div style="text-align: center;">  <p>ENGINEERS SURVEYORS</p> </div> </div> <p>411 Union Street = Schenectady, N.Y. 12305 518-377-0315 Fax: 518-377-0379 www.abdeng.com</p>	
DATE: NOVEMBER 3, 2023	SCALE: 1" = 20'
DWG: 5618A-S7	SHEET 3 OF 4

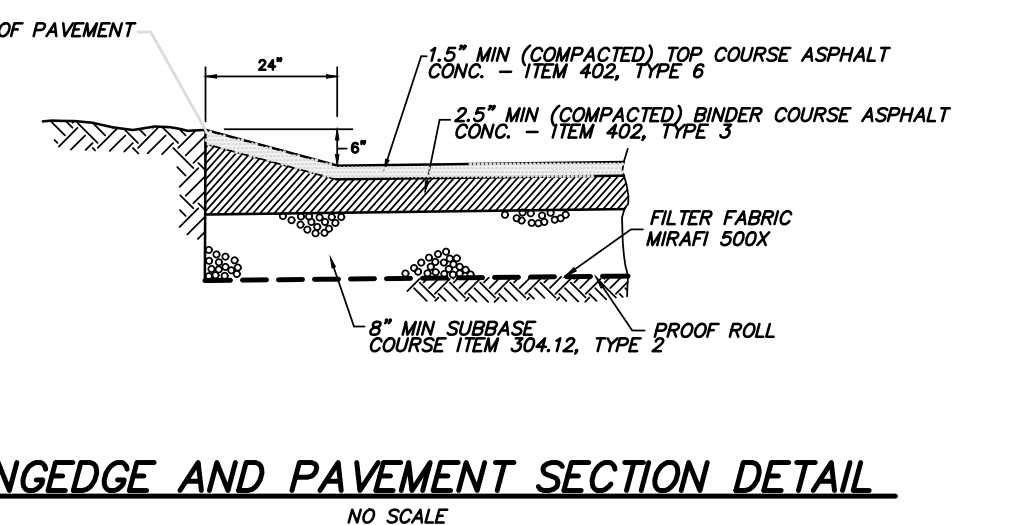
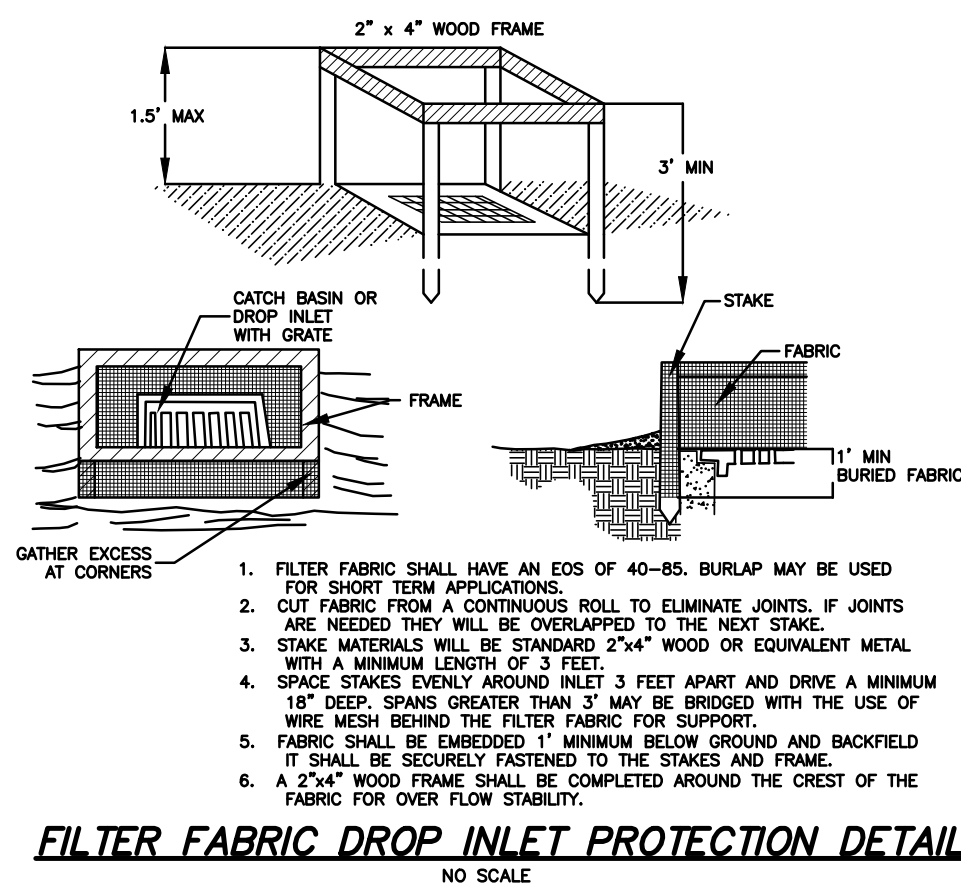
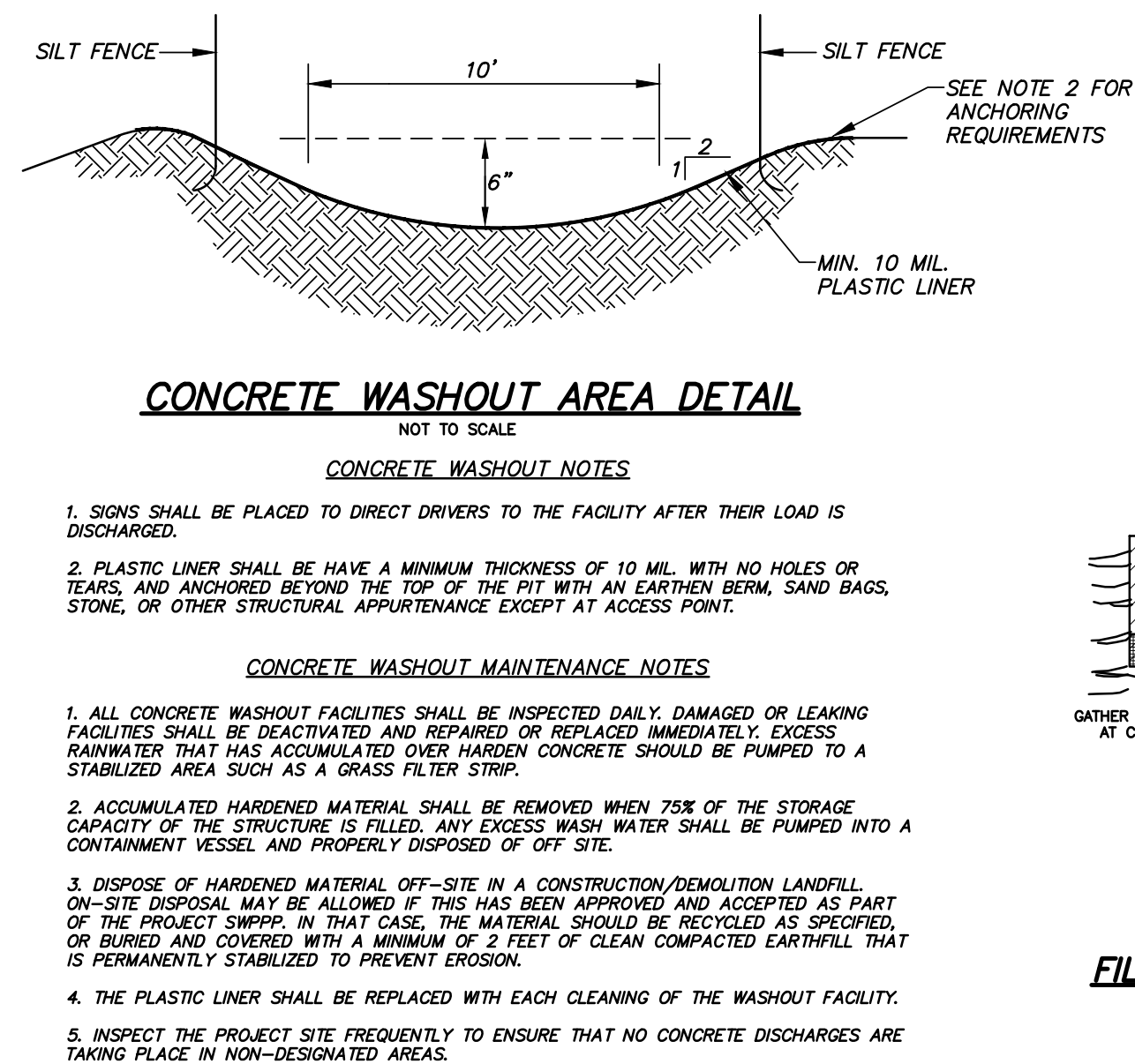
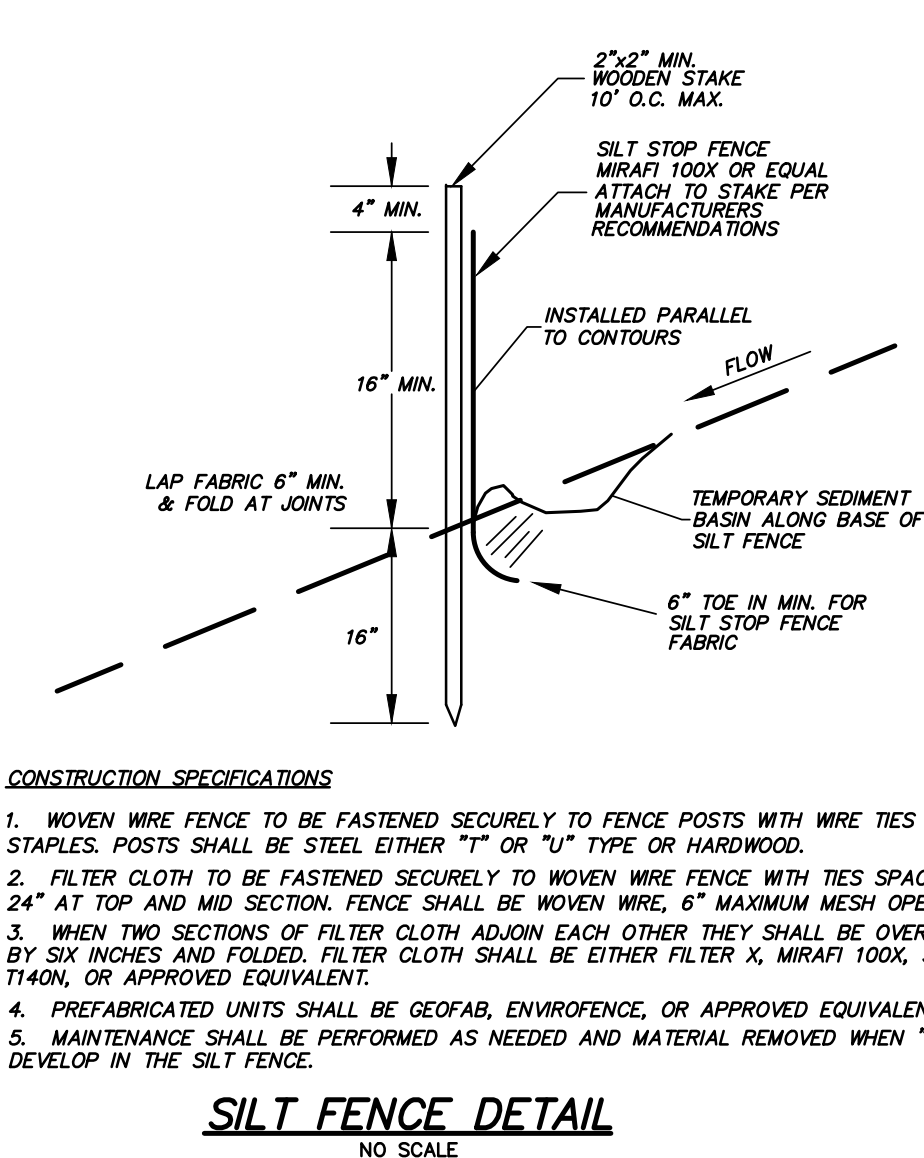
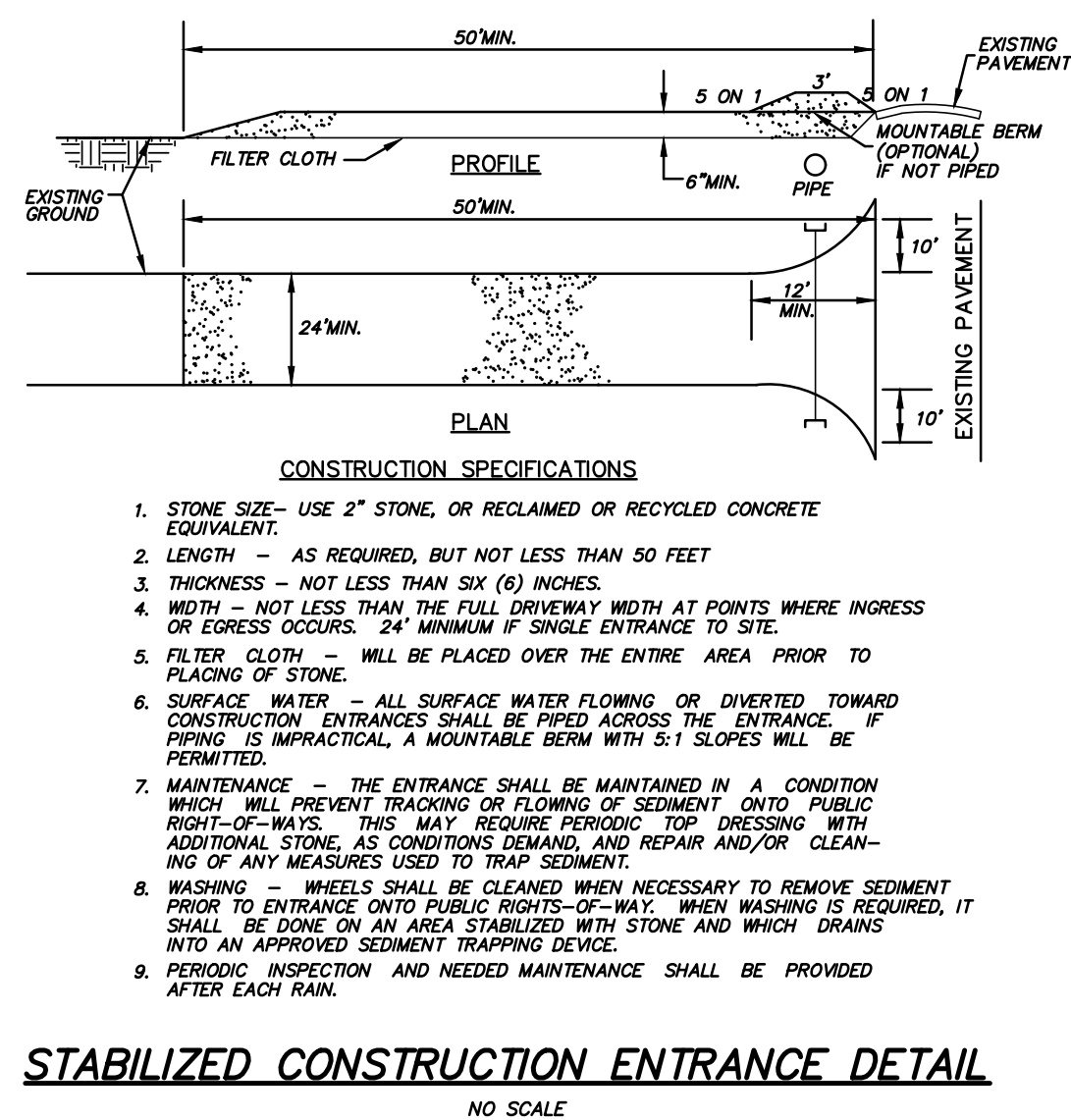
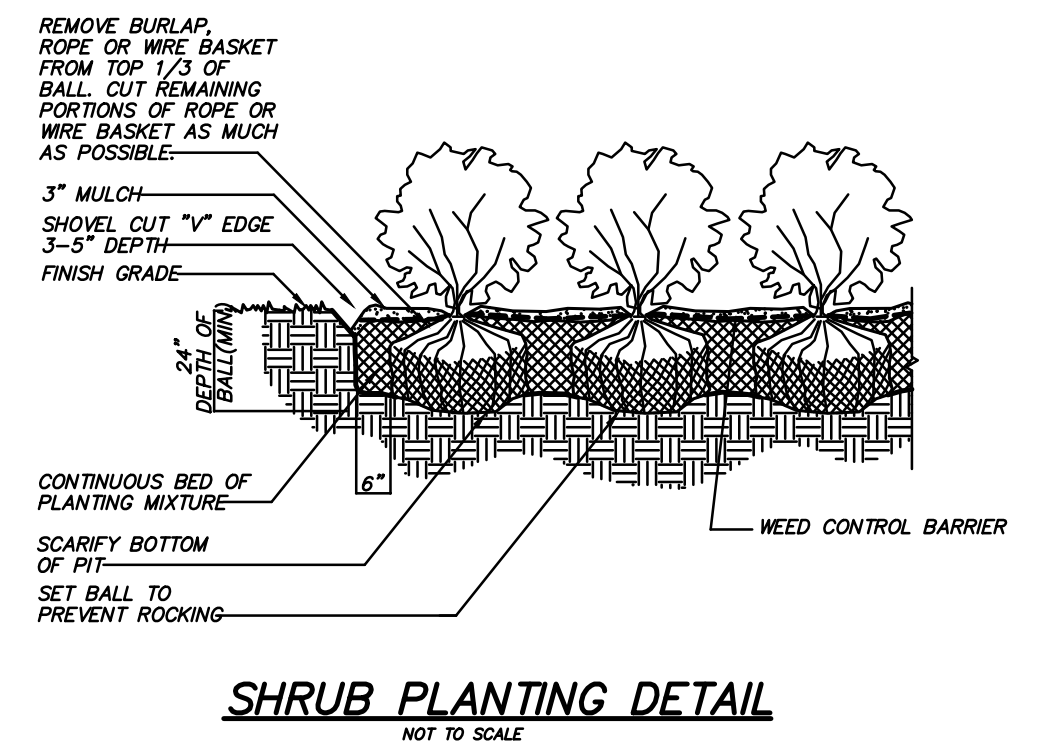
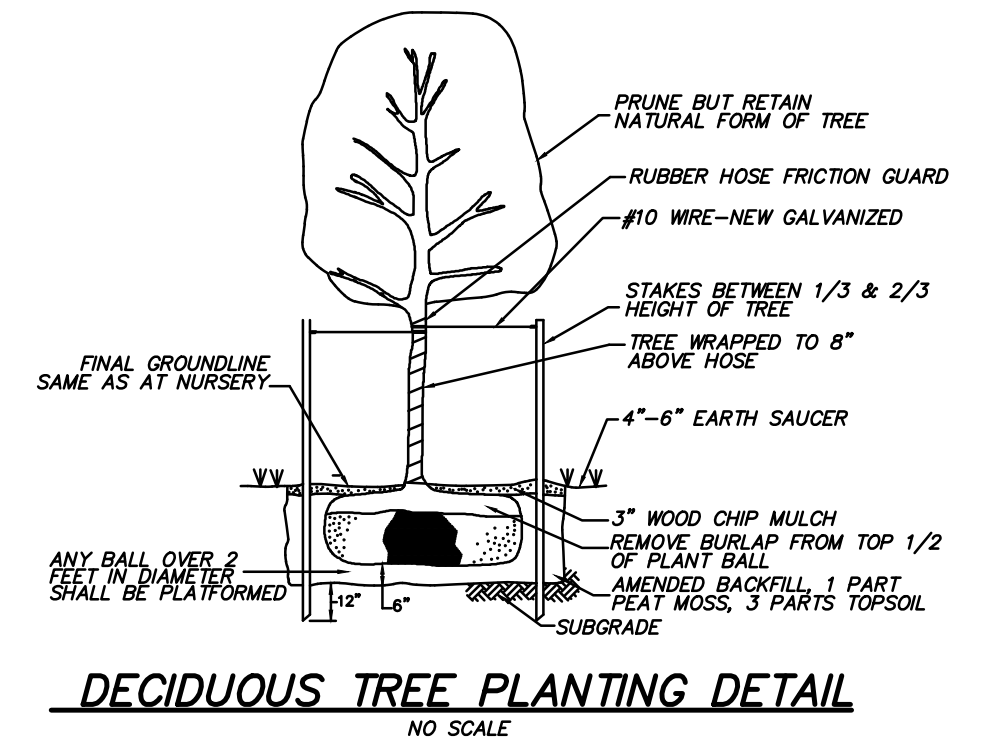
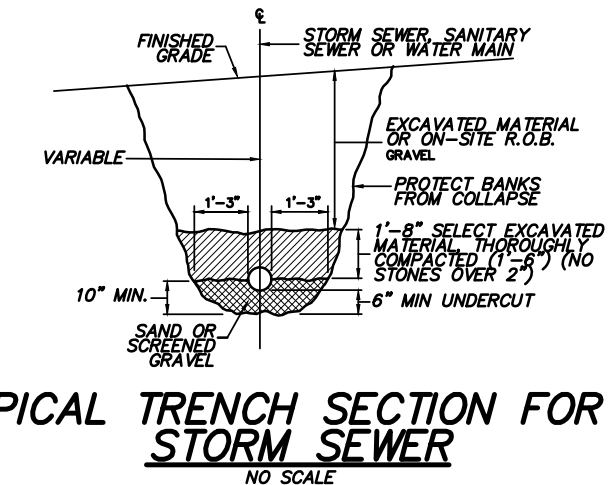
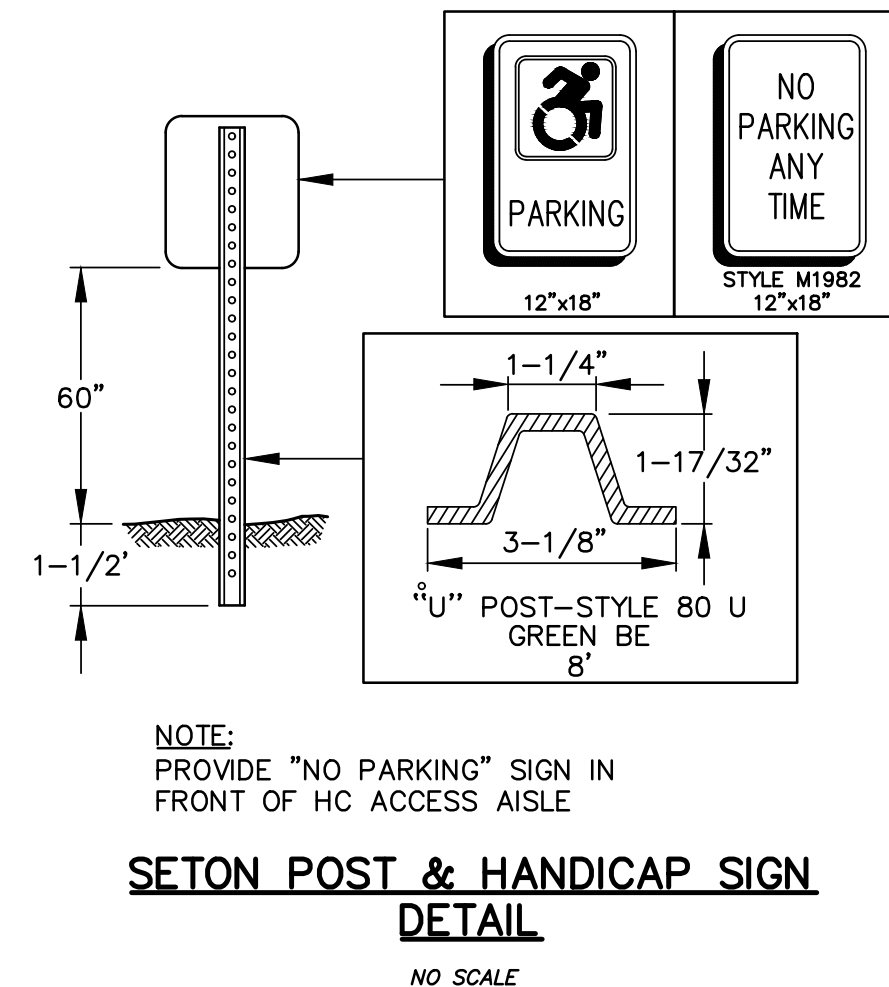
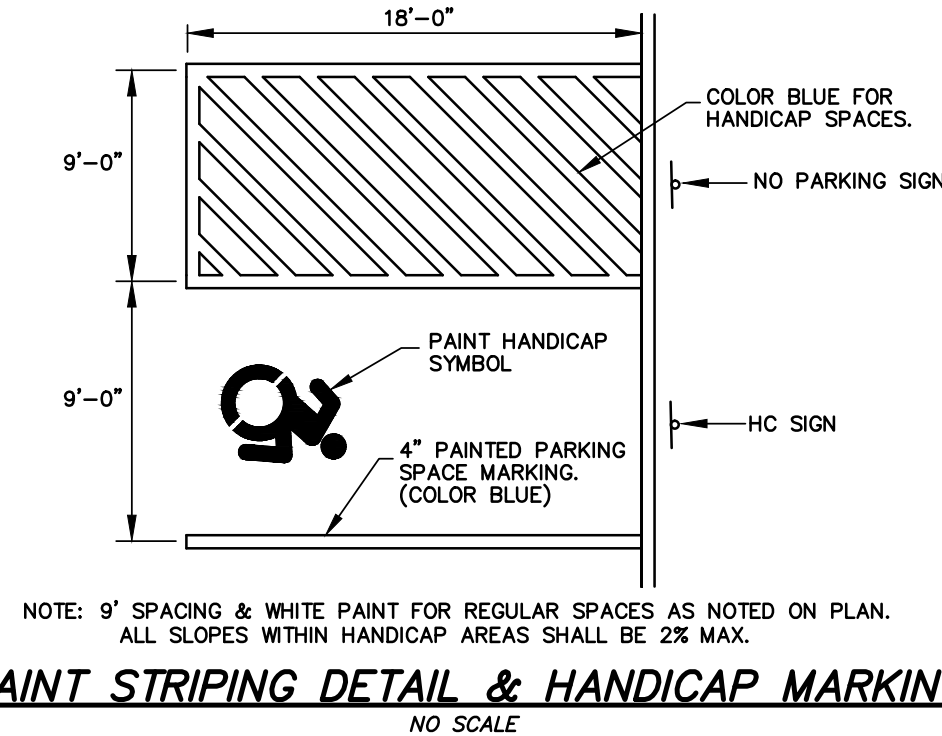
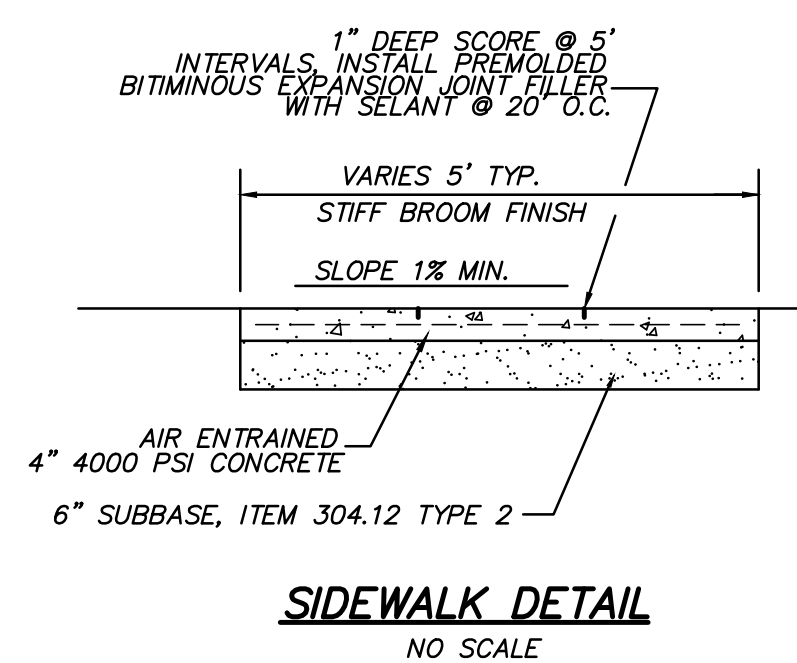
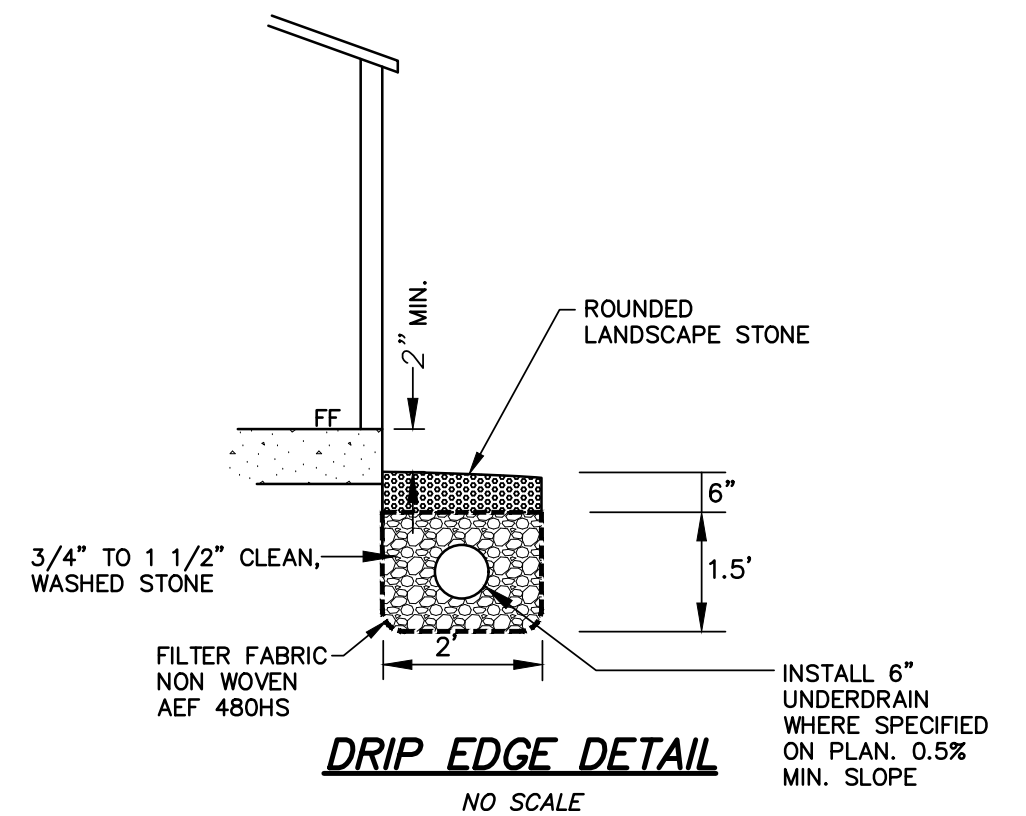
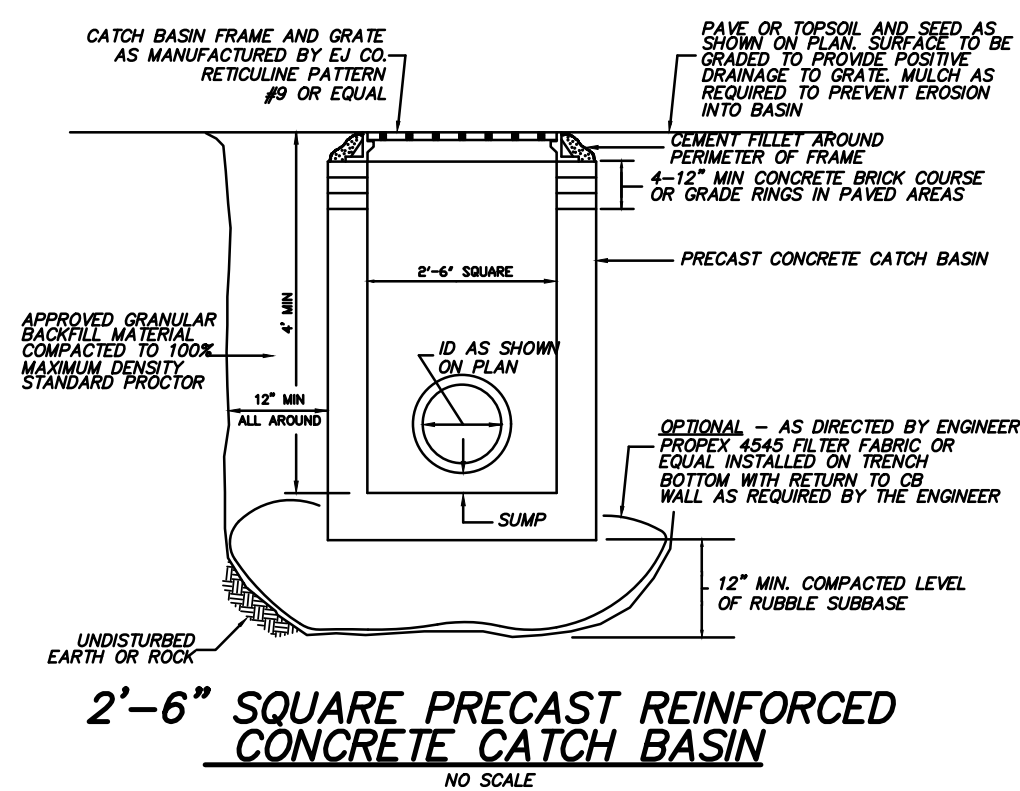
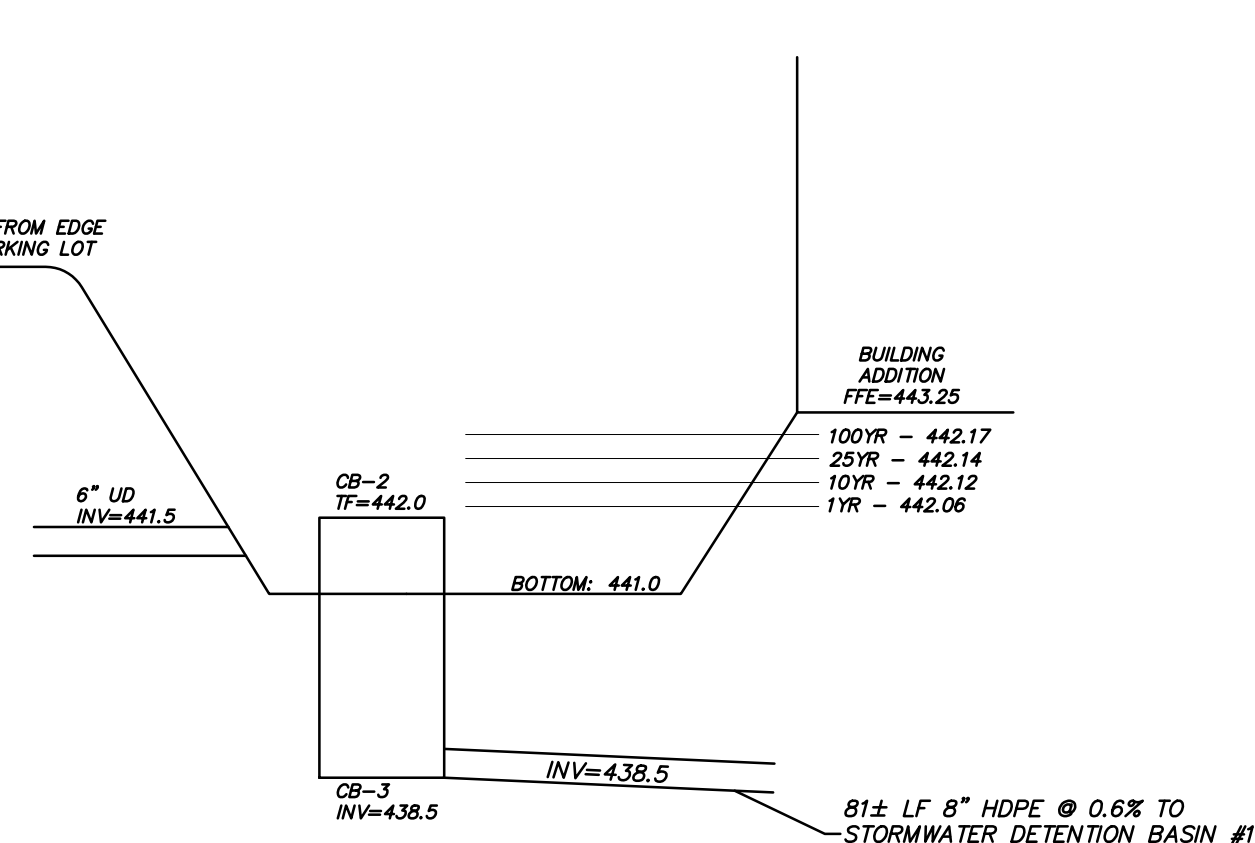
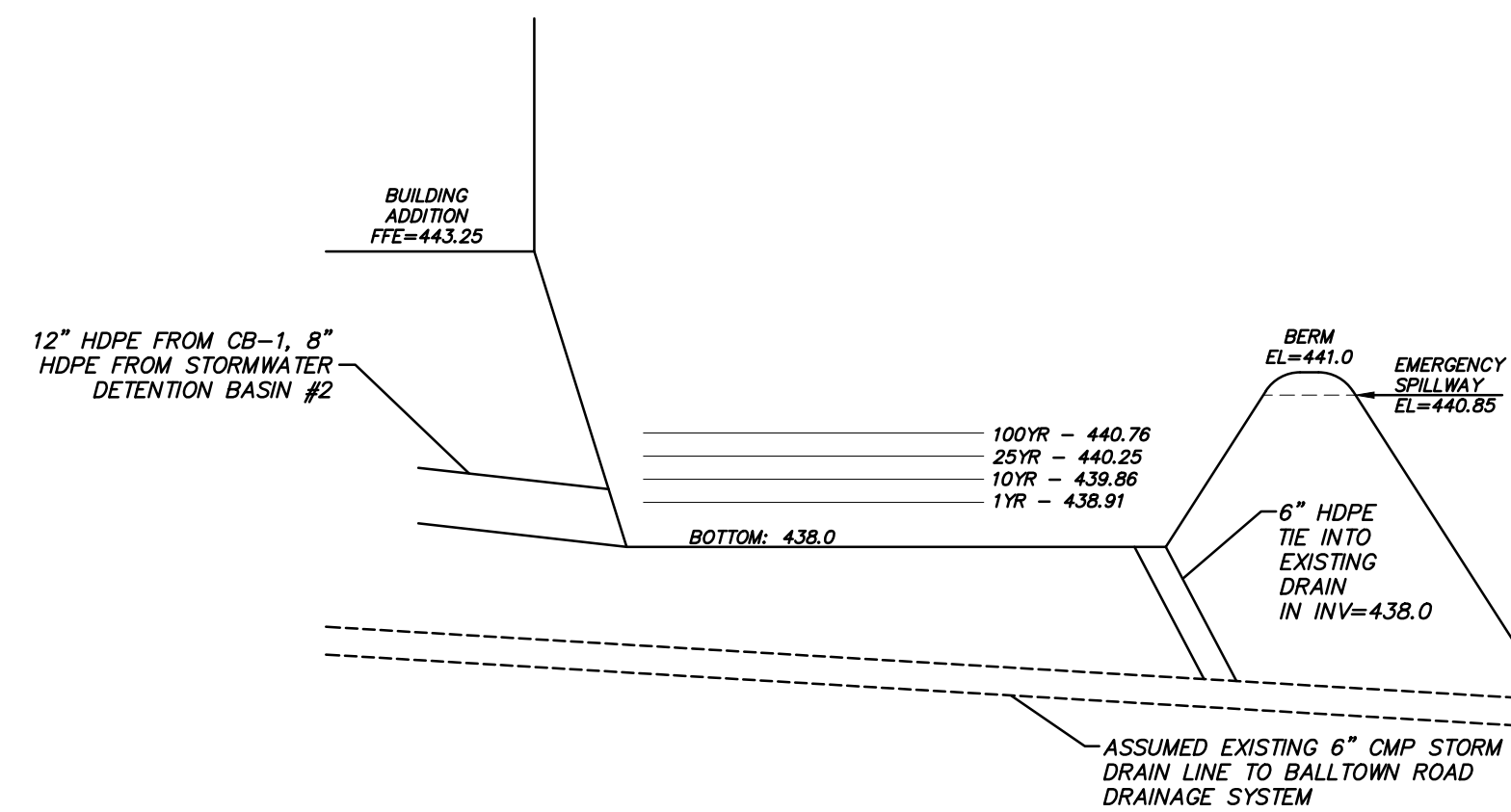

4.	4.	PG COMMENTS	JG	11.9.24
3.	3.	TDE COMMENTS	JG	11.8.24
2.	2.	CAG COMMENTS	JG	12.8.23
1.	1.	SITE, STORMWATER UPDATES	CM	12.1.23
NO.		REVISION	BY	DATE



LUIGI A. PALLESCHI, P.E.
N.Y.S. LICENSE NO. 94676

ALTERNATION OF THIS
DOCUMENT EXCEPT BY A
LICENSED PROFESSIONAL
ENGINEER IS ILLEGAL

TOWN OF NISKAYUNA

COUNTY OF SCHENECTADY

STATE OF NEW YORK

ABD ENGINEERS

SURVEYORS
 411 Union Street Schenectady, N.Y. 12305
 518-377-0315 Fax 518-377-0379
www.abdeng.com

DATE:

NOVEMBER 3, 2023

SCALE:

AS SHOWN

DWG.

5618A-S7

SHEET

4

OF

4

NOTT STREET SITE PLAN



NOTT STREET SITE PLAN - GROCERY PICKUP WAY FINDING SIGNAGE PLAN



NOTT STREET SITE PLAN - ENLARGED SITE PLAN

E-Commerce room and exit door

Existing decorative light poles to remain, typical

(4) GROCERY PICKUP PARKING STALL SIGNS

Existing decorative light poles to remain, typical

Install stop sign in curb island, see photo B

8" dia. concrete filled steel pipe bollards, 4'-0" tall at new main entrance

Install stop sign on exterior brick column, see photo A

Existing (4) handicap parking stalls to remain

(4) Grocery Pickup parking Stalls

Existing cart corral

Relocate existing cart corrals to these parking spaces

Existing cart corral

Existing cart corral

Existing parking lot light poles to remain, typical

Existing (4) handicap parking stalls to remain

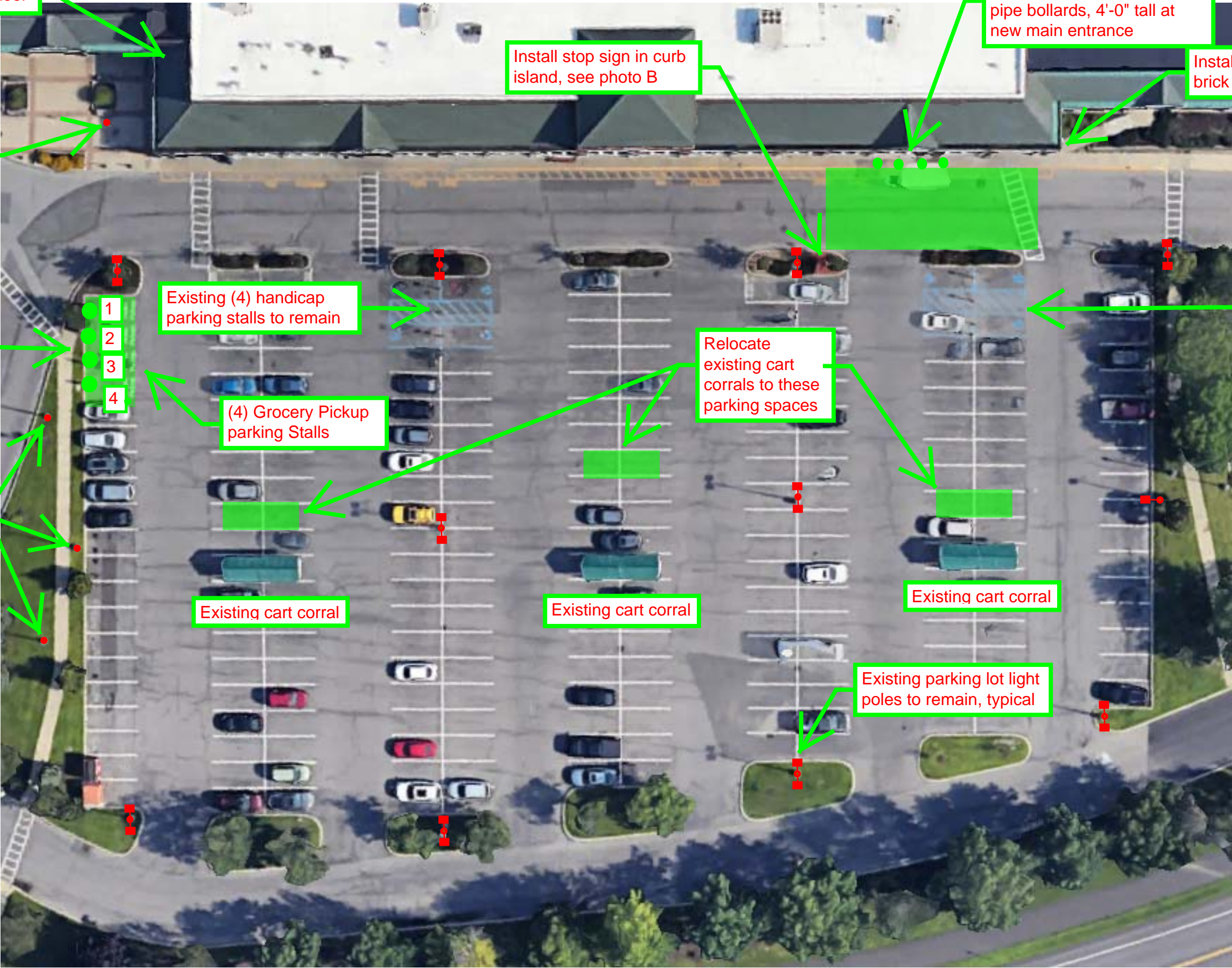

NOTT STREET SITE PLAN - NEW MAIN ENTRANCE - PHOTO A



New main entrance under existing roof gable

Install stop sign on exterior brick column for traffic heading east to west

New cross walk striping, see site plan

NOTT STREET SITE PLAN - NEW MAIN ENTRANCE - PHOTO B



New main entrance under existing roof gable

Install stop sign within island for traffic heading west to east

New cross walk stripping, see site plan

TOWN OF NISKAYUNA

Tree Council

DRAFT 2023 Goals

Primary Goals

1. Tree Planting
 - a. Streamline tree request procedure for residents
 - b. Continue Tree Planting Programs
 - i. Blatnick Park Sign Landscaping
 - ii. Street programs with residents
 - iii. Explore possibility of Tree Planting reimbursement program
 - c. Support Highway Department
 - i. Open up dialogue
 - ii. Understand roles
 - iii. Help with tree choices
 - d. Purchase unique and special trees for parks
 - e. Understand and organize budget
 - f. Bring in training opportunities
 - g. Create landscaping checklists for Site Plan and Subdivision Review
 - h. Create a watering solution to support newly planted trees
2. Street Tree Inventory
3. Tree Master Plan
 - a. Create a sample tree master plan from Old Niskayuna neighborhood data
4. Public Outreach
 - a. Educational Events
 - i. Arbor Day
 - ii. Niska-day Booth
 - b. Website
 - c. Increase Social media presence and platforms
 - d. Develop Education and Outreach Materials
 - e. Maintain Tree City Certification

Ongoing Responsibilities

1. Code Updates
2. Review Subdivision and Site plans for street tree recommendations and existing vegetation assessments / impacts
3. Address any private homeowner questions / concerns / issues
4. Review and Update Master Tree and Plant List
5. Pursue Forestry Grants

Committees:

Public Outreach Subcommittee

Carol Carey

Jonathon Marr

Amanda Matuszyk

Amy La Mena

Tree Planting Subcommittee

Jeff Corbin

Leo Fleishman

Master Plan Subcommittee

Carol Carey

Amanda Matuzyk

		Size	Total #	Per	Total Price
SCHENECTADY					
small	Eastern Redbud	18-24"	50	\$1.45	\$72.50
small	Common Lilac	12-18"	50	\$1.55	\$77.50
small	Paw Paw	12-18"	20	\$2.50	\$50.00
Medium	Serviceberry	12-18"	50	\$1.45	\$72.50
Medium	Dogwood (Cornus Florida)	6-18"	50	\$1.35	\$67.50
Large	Sycamore	18-24"	50	\$1.45	\$72.50
Large	Tulip Poplar	18-24"	10	\$1.45	\$14.50
Evergreen	Frasier Fir	10-18"	25	\$2.25	\$56.25
Evergreen	Norway Spruce	15-24"	25	\$1.95	\$48.75
Evergreen	Arborvitea	12-18"	50	\$1.10	\$55.00
Fruit Bearing	Blackberry	stem	20	\$5.75	\$115.00
Fruit Bearing	Gooseberry	stem	20	\$5.50	\$110.00
TOTAL			420		\$812.00
<i>GOAL</i>			<i>400</i>		

2024

JANUARY						
S	M	T	W	T	F	S
	1	2	3	4	5	6
7	8/T	9	10	11	12	13
14	15	16	17	18	19	20
21	22/T	23	24	25	26	27
28	29	30	31			

FEBRUARY						
S	M	T	W	T	F	S
				1	2	3
4	5/T	6	7	8	9	10
11	12	13	14	15	16	17
18	19/T	20	21	22	23	24
25	26	27	28	29		

MARCH						
S	M	T	W	T	F	S
					1	2
3	4/T	5	6	7	8	9
10	11	12	13	14	15	16
17	18/T	19	20	21	22	23
24	25	26	27	28	29	30
31						

APRIL						
S	M	T	W	T	F	S
	1/T	2	3	4	5	6
7	8	9	10	11	12	13
14	15/T	16	17	18	19	20
21	22	23	24	25	26	27
28	29/T	30				

MAY						
S	M	T	W	T	F	S
			1	2	3	4
5	6	7	8	9	10	11
12	13/T	14	15	16	17	18
19	20	21	22	23	24	25
26	27/T	28	29	30	31	

JUNE						
S	M	T	W	T	F	S
						1
2	3	4	5	6	7	8
9	10/T	11	12	13	14	15
16	17	18	19	20	21	22
23	24/T	25	26	27	28	29
30						

JULY						
S	M	T	W	T	F	S
	1	2	3	4	5	6
7	8/T	9	10	11	12	13
14	15	16	17	18	19	20
21	22/T	23	24	25	26	27
28	29	30	31			











AUGUST						
S	M	T	W	T	F	S
				1	2	3
4	5/T	6	7	8	9	10
11	12	13	14	15	16	17
18	19/T	20	21	22	23	24
25	26	27	28	29	30	31

SEPTEMBER						
S	M	T	W	T	F	S
1	2/T	3	4	5	6	7
8	9	10	11	12	13	14
15	16/T	17	18	19	20	21
22	23	24	25	26	27	28
29	30/T					

OCTOBER						
S	M	T	W	T	F	S
		1	2	3	4	5
6	7	8	9	10	11	12
13	14/T	15	16	17	18	19
20	21	22	23	24	25	26
27	28/T	29	30	31		

NOVEMBER						
S	M	T	W	T	F	S
					1	2
3	4	5	6	7	8	9
10	11/T	12	13	14	15	16
17	18	19	20	21	22	23
24	25/T	26	27	28	29	30

DECEMBER						
S	M	T	W	T	F	S
1	2	3	4	5	6	7
8	9/T	10	11	12	13	14
15	16	17	18	19	20	21
22	23/T	24	25	26	27	28
29	30	31				

 Planning	 Zoning	 CAC	 TB Agenda	 Town Board
 EDHPEC	 Tree	 NCSC	 Comp Plan	 HOLIDAYS

Town of Niskayuna

Tree Council

2024 Meeting Schedule

January	11
February	8
March	14
April	11
May	9
June	13
July	11
August	8
September	12
October	10
November	14
December	12

Meetings are held on Thursdays at 5:30 p.m. in the Schaefer Room unless otherwise noted. Dates and times are subject to change.